# The Crest

1957

Sue Scott 57

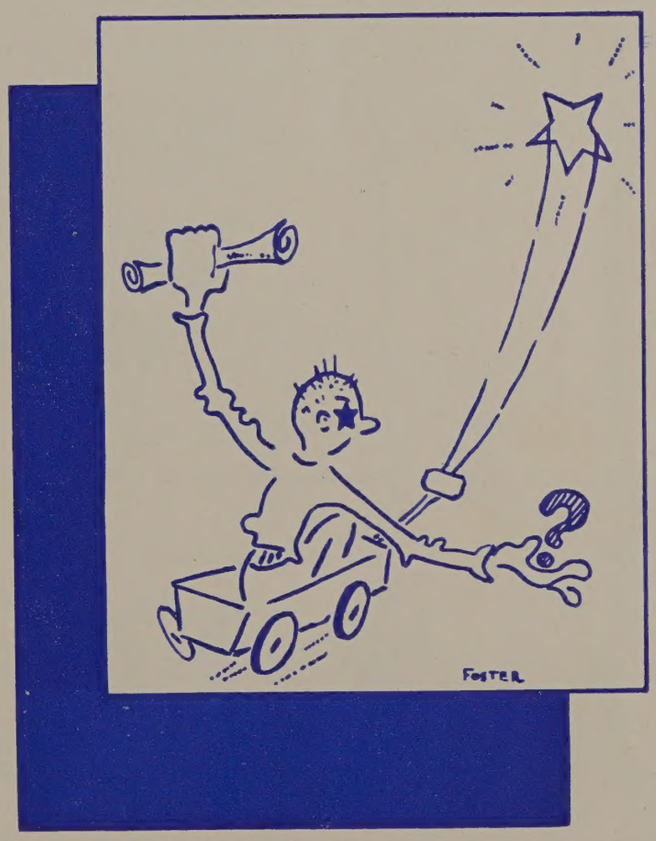
FOSTER

# THE '57

ANNUAL PUBLICATION OF THE STUDENT BODY OF

MRS. CECILIA DOYLE
Art Adviser

MISS MARGARET WILLIAMS
Business Adviser

# Crest

E. C. GLASS HIGH SCHOOL, LYNCHBURG, VIRGINIA • VOLUME FORTY-FOUR

MISS LUCILE COX
Literary Adviser

ALICE MILLER
BETTY FARLEY
Co-Editors

# *forward*

A "forward" look through Glass with our telescope shows that the modern trend is on the upsweep. Everything is more streamlined and faster moving. Since the **Crest** and its staff don't want to be left earth bound, THE SKY IS THE LIMIT this year.

# TABLE OF CONTENTS


faculty page 8

seniors page 18

classes page 46

activities page 86

athletics page 120

features page 146

advertisements page 158


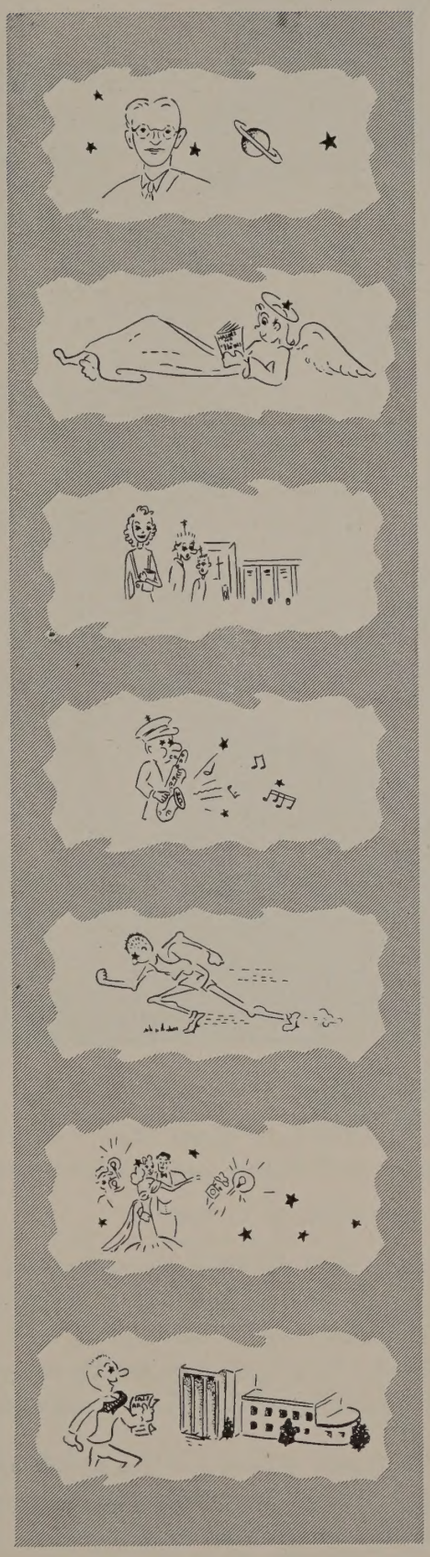

# DEDICATION

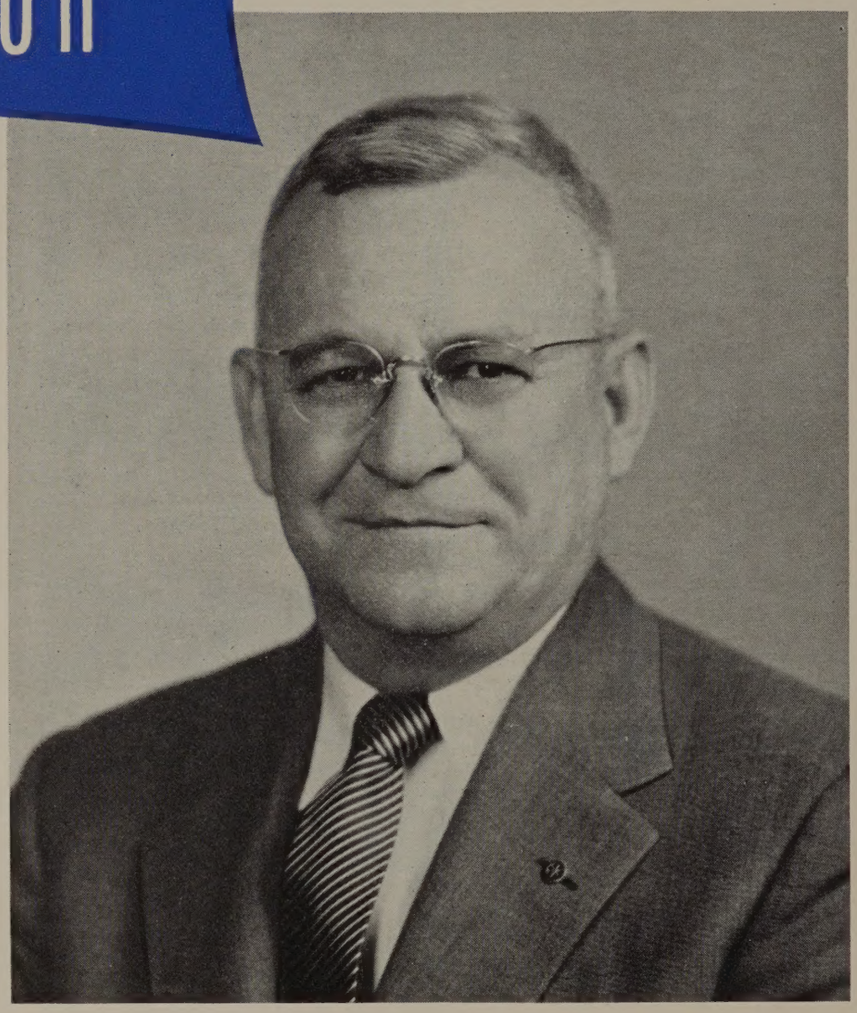

This year the Senior Class and the 1957 **Crest** Staff with sincere appreciation for his many years of service as both friend and teacher dedicates its book to

MR. CHAPMAN L. RAMSEY

Mr. Ramsey has been teaching at E. C. Glass for twelve years. He has always exhibited a true concern for the individual student and a genuine interest in all the phases of our school life. This is shown by his enthusiastic work with the Student Council and the Cafeteria Helpers. As a math teacher he makes his subject come alive to his students, who leave his classes with a true appreciation of mathematics.

In 1956 Mr. Ramsey was the fourth recipient of the Lynchburg College Thomas Gibson Hobbs Memorial Alumni Award for Meritorious Service. We think that this award was a fitting tribute to a very deserving person.

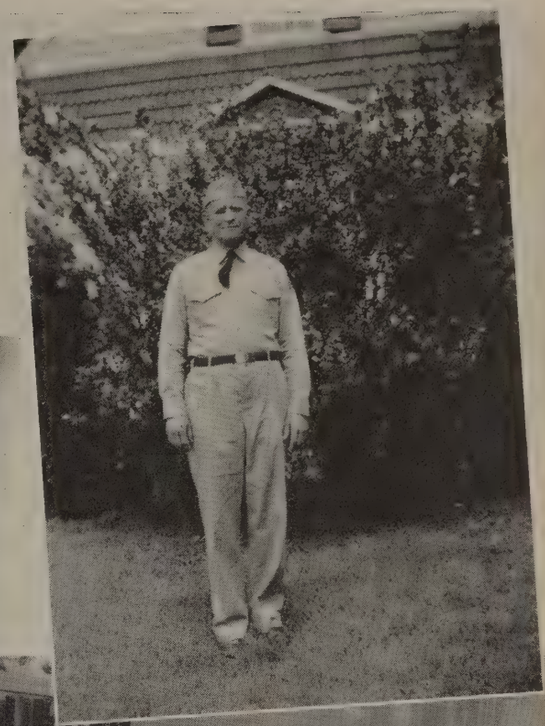

1. In 1924-25 Mr. Ramsey was principal and coach at the high school in Rice, Virginia.

2. In 1931 Mr. Ramsey received his M.A. degree from the University of Virginia.

3. "Stand straighter" was the motto of the State Guard when Mr. Ramsey was a member during the war.

4. Mr. Ramsey's daughters, Cookie and Betty George, when they were home from college for Easter vacation.

5. Mr. and Mrs. Ramsey celebrate Christmas with their two grandchildren, Bill III and Mary Katherine.

# FACULTY

The faculty of E. C. Glass not wanting to be outdone by the students and desiring to keep abreast with the times has decided that the intelligent thing to do would be to make a comprehensive study of space travel.

Here they are after their mad whirl through the cosmos.

sin
cos
A = 2/3
Foster

## MR. L. H. McCUE, JR.

### Principal

This year we have asked Mr. McCue, who devotes himself completely to life at E. C. Glass, and who works continuously toward its improvement, progress, and success, to sum up his hopes for our school. Here is the future our principal envisions for E. C. Glass.

"The aspirations we hold for E. C. Glass High become meaningful only when translated into the ideals, the hopes and values she seeks to inculcate in the hearts and minds of her sons and daughters. Through dedication to the pursuit and attainment of knowledge she seeks to vouchsafe the great blessings that accrue from the lifting of the veil of ignorance, the breaking of the bonds that bind and limit. Thus, she would gird all falling under her influence with the armor of a responsive heart and devotion to truth and justice, a quickened mind and a skillful hand, respect for moral codes and reverence for things spiritual. Thus equipped they will be the worthy and responsible citizens of tomorrow."

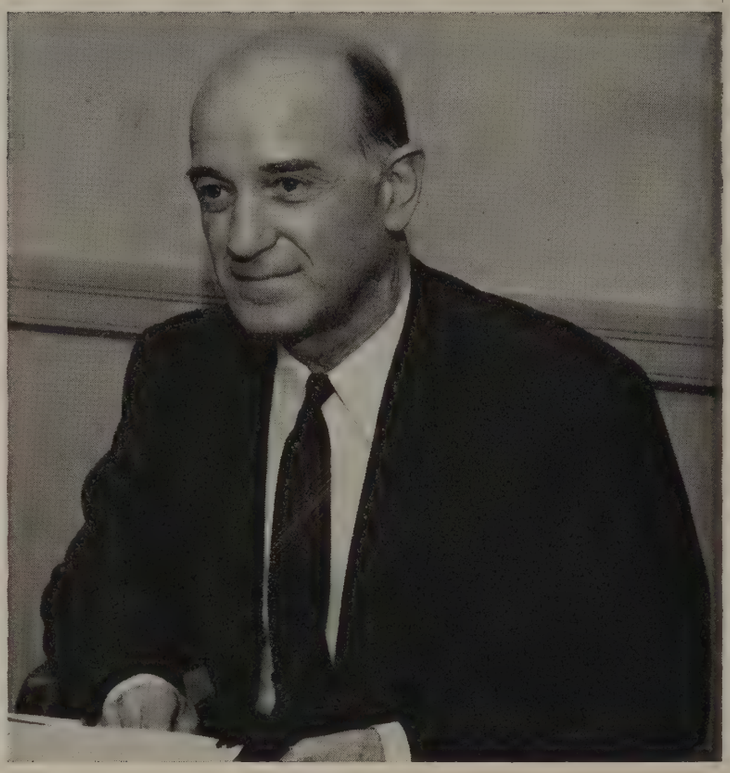

### MRS. PAULINE F. STALL

The choosing of a college that suits his own individual needs is one of the most important decisions a student faces. With patience and understanding, Mrs. Stall, one of the assistant principals, is ready and willing to offer advice on such matters.

### MISS MARGARET ARMSTRONG

Far above and beyond the call of duty, Miss Armstrong has met with our problems from the eighth grade until now. Not only has she been a help in these our formative years, but an understanding and encouraging friend. In our times of indecision she has graciously guided us.

### MR. J. WINSTON MILAM

Dean of the Boys, but protected by the girls, our Mr. Milam is tops. His effective discipline, friendly informal manner, and teasing jokes are known to all. But above that, his constant fair dealings and good sportsmanship show that he always practices what he preaches.

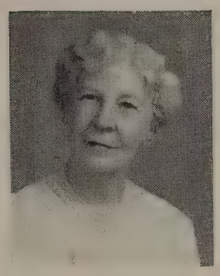

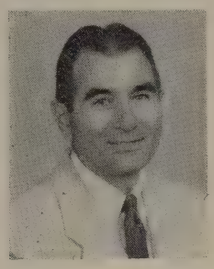

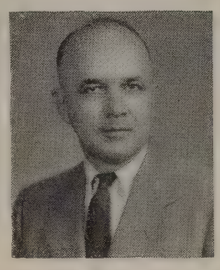

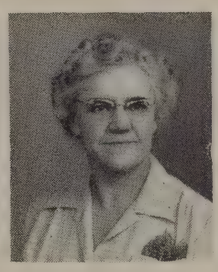

FIRST ROW: Evelyn Allen, Preston F. Ambler, Baldwin F. Aud, Emma M. Barksdale, Virgil D. Beckner.

SECOND ROW: Ruth H. Blunt, Vincent Bradford, John Lee Bray, Charles R. Brown, Eloise G. Brown.

THIRD ROW: Helen E. Brown, Jimmy Bryan, Elizabeth Burmahln, E. F. Burmahln, Gladys E. Canada.

Mr. Brown catches up on some "earthly" news.

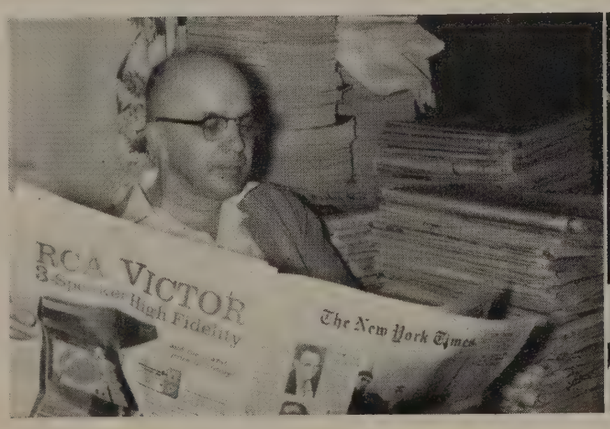


Mrs. Fuller does her homework!

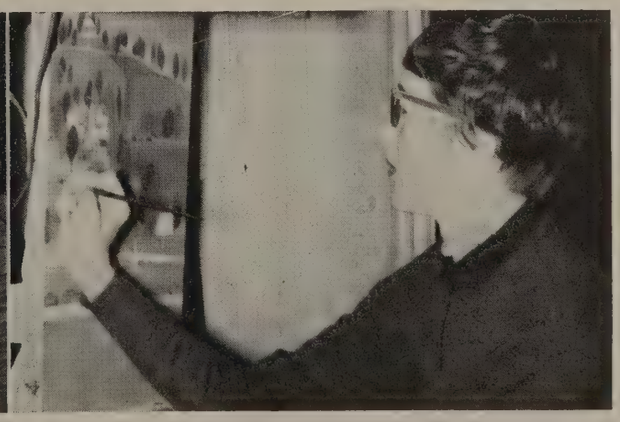

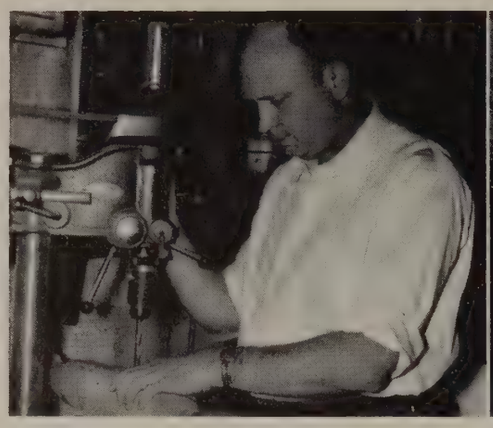

Mr. Fielder starts on the first leg of his space trip!

After the mad mangle of study hall, Mrs. Davis relaxes with Mr. Davis.

FIRST ROW: Wilsa T. Candler, Edith A. Cones, Marie Conson, Lucile Cox, Joseph W. Cox, Jr.

SECOND ROW: Jane Cunningham, Mildred A. Dabney, Constance G. Davis, Cecilia A. Doyle, John G. Fanfani.

THIRD ROW: Frances C. Feagans, Andrew J. Fielder, Doreen S. Franklin, Carolyn G. Fuller, Thelma M. Garland.

FIRST ROW: Wallace L. Gilbert, Rita C. Gilmer, Mary S. Guggenheimer, Emily K. Gunn, Martha B. Hancock.

SECOND ROW: Bessie M. Harris, Ettie K. Harvey, Anne F. Henderson, Anna H. Hicks, Evelyn H. Hight.

THIRD ROW: Elizabeth Hoskins, Anice M. Howell, Thomas W. Johnson, Sr., Elizabeth M. Knake, Frances R. Knipp.

Miss Hoskins is knitting sox for——?

Too many irons in the fire, Miss Howell?

Cooking up some history, Mr. Micklem?

Miss Payne enjoys her favorite rock 'n roll records!

FIRST ROW: Josephine MacGregor, Evelyn T. Macon, Dorothy P. Mayberry, Shirley McIvor, Martha G. Meidling.

SECOND ROW: Willard F. Micklem, John D. Noechel, Joseph B. Oxendine, Mary S. Payne, Jean Pemberton.

THIRD ROW: Jean D. Perrow, Erma Lee Porter, Mary Ellen Poyner, Kathleen M. Pribble, Virginia W. Pryor.

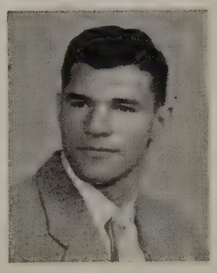

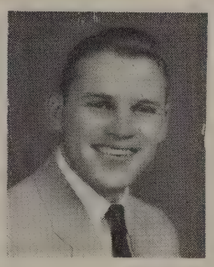

FIRST ROW: Ralph A. Racer, Jennings B. Rader, Chapman L. Ramsey, Eugene E. Ribas, Annie H. Robertson.

SECOND ROW: Gene Robinson, Jerry Robinson, Elizabeth C. Selvage, Marie Shaner, Roy L. Shirlen.

THIRD ROW: E. Reiman Shober, Eva Shober, Ruth Shore, Doris P. Steppe, James Sublett.

Mr. Fanfani travels from vocational shop to flower shop.

Miss Helen Brown is a hi-fi bug!

"Smile pretty, Pixie," says Coach Oxendine.

Coach Bradford ponders over single wing and split-T!

FIRST ROW: Louise Sumner, Hannah Sutherland, Anne S. Tanner, Alex F. Teass, Joseph Turkel.

SECOND ROW: Elizabeth N. Wallace, Helen H. Ware, Mary E. Ware, Katherine M. White, Sally M. Whitehead.

THIRD ROW: Virginia Wiley, Courtney Wilkinson, Margaret F. Williams, Mary Eliza Wiltshire, Julia R. Woodson.

NOT PICTURED: Second Semester: Mrs. Charlene Foster Copeland—B.A. in Elementary Education, College of William and Mary, Assistant Librarian; Georgenia Draper—A.B. Degree, Lynchburg College, also, Hollins College, Eighth Grade music classes and Ninth Grade girls' chorus; Clara Sloan Graves—B.A., University of Tennessee, Eighth Grade and Ninth Grade English; Warren L. Graves—B. S., East Tennessee State College, Drafting; Lois B. Hammers—Office Secretary.

1. Miss Wiley landed a flying saucer—of tea! 2. Has Miss Allen been on a safari to outer space? 3. Miss Armstrong serenades us with her "heavenly" music. 4. Mr. Johnson prepares to show a home made movie. 5. Miss Canada engages in some "earthly" problems. 6. Merry Christmas and Happy New Year to the Shobers. 7. Our forever neat Miss Cunningham in her very neat home. 8. "Say it with flowers"—by Mrs. Wiltshire.

# SENIORS

It is only fitting that the star-studied Senior Class of 1957, being the best ever, associate with the angels. Exhibiting their angelic quality of unselfishness they share their division pages with some of their friends from "up there."

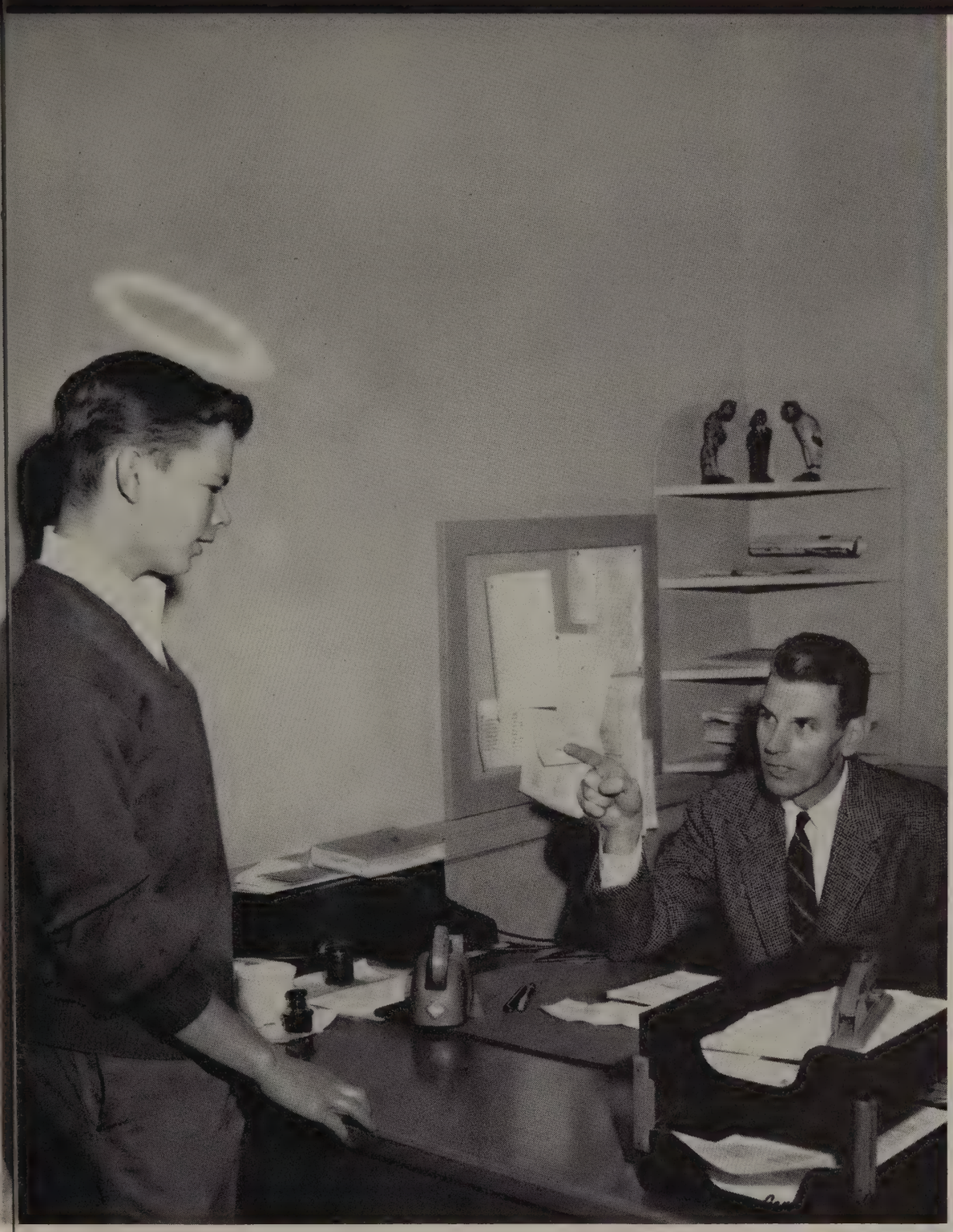


HALOES FOR TALL SENIORS
FOSTER

FOURTH ROW: Mrs. Wallace, M. A. Huffman, B. Rae, C. Jennings, J. Spencer, J. Cheatham, R. Younger, F. Anderson, A. Carson, Mr. McCue. THIRD ROW: M. Conway, L. Dickens, S. Lovern, N. Slaughter, L. M. Davis, D. Perrow, M. Bowman, B. Farley, P. Logwood, J. Bryant, S. Johnson. SECOND ROW: C. Shaner, M. Foster, C. Dabney, B. Hauer, A. Miller, M. Watts, C. Lynn, J. Taylor, P. Tanner, J. McGregor, D. Scott. FIRST ROW: G. Loving, L. Kestner, A. Fortune, D. Petty, L. Groseclose, F. Thayer, G. Ashwell, H. Epes, C. Waskey, D. Hoskins.

# NATIONAL HONOR SOCIETY

National Honor Society is to the high school student what Phi Beta Kappa is to the college student. It is the ultimate goal that climaxes twelve years of schooling.

This year forty Seniors, fifteen percent of the Senior class chosen from the upper third in secret by the faculty, were welcomed into National Honor Society with these words.

"I pledge myself to uphold the high purpose of this society to which I have been elected striving in every way to work and by deed to make its ideals the ideals of my school and my life."

The annual National Honor Society Assembly held on March 28 was presided over by last year's president George Hurt. Other members of last year's chapter Sally Rhodes, Bobby Smith, Angie Morgan, and Ned Turnley spoke on the four basic qualifications of the Society, character, scholarship, leadership and service.

Each succeeding chapter has a project with which they hope to help the school. This year's project was the coaching of all students who requested help in order to pass. This service made the difference between passing and failing for many students.

The officers for the 1956-1957 Chapter were as follows: President, David Petty; Vice-President, Lind Groseclose; Secretary, Gloria Ashwell; Treasurer, Fred Thayer; and Historian, Anita Fortune.

With their sponsor Mrs. Wallace, the members of this year's chapter of the National Honor Society lived up to the traditions and responsibilities set by past chapters and proudly wore their pins as a symbol of the four years of hard work that won them.

# SENIOR COUNCIL

Work, work, and more work seems to be the motto of the Senior Class Council. The Council composed of one elected member from each Senior homeroom, all officers and nominees for office, has the tremendous responsibility of planning, financing and executing all Senior Class functions.

The first job of the Fall agenda was the determination of the amount of money needed by the class, and the amount each Senior consequently would have to pay. Because of their careful management and excellent business ability, they had to collect only nine dollars per Senior for the lowest Senior Budget in many years.

With the helpful advice of their sponsors, Miss Helen Ware and Miss Martha B. Hancock, such activities as Senior Day, the Senior Banquet, and the Senior Dance were successfully held in the Fall. And once again at Christmas time five dollars was given to the WLVA Christmas Party out of the class treasury.

Spring brought even more tasks to be done than before. All Seniors had to be measured for their caps and gowns, which were changed to solid blue this year, the money collected, graduation announcements and personalized cards ordered, the Senior play chosen, graduation exercises planned, and a Commencement Dance held as a final high school fling.

All of these projects were carried through with maximum enjoyment and minimum expense for the Senior Class. For all the fun we had during our last year at Glass, we wish to express our appreciation and say congratulations for a job well done.

**BACK ROW: Miss Ware, F. Anderson, D. Hoskins, D. Ragland, A. Booth, Miss Hancock. SECOND ROW: L. Kestner, A. Fortune, A. Carson, T. Blinov, K. Cundiff. FIRST ROW: B. Garrett, J. Cheatham, D. Petty, E. Grady, J. Carey, M. A. Huffman, M. Burgess.**

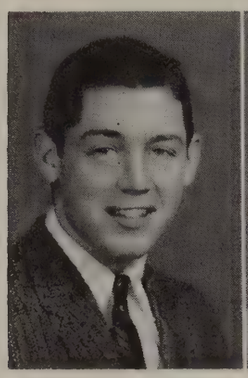
David Petty

Ellen Grady

Joanne Cheatham

June Carey

Barbara Garrett

# senior class officers

DAVID PETTY ..... President

ELLEN GRADY ..... Vice-President

JOANNE CHEATHAM ..... Secretary

JUNE CAREY
BARBARA GARRETT } ..... Co-Treasurers

MISS HANCOCK
MISS H. WARE } ..... Sponsors

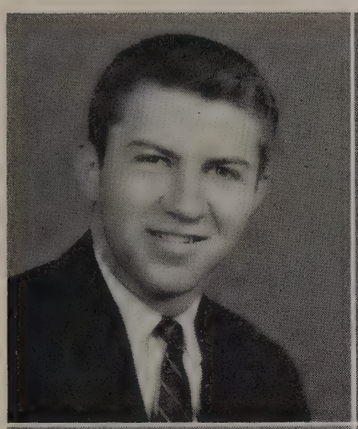
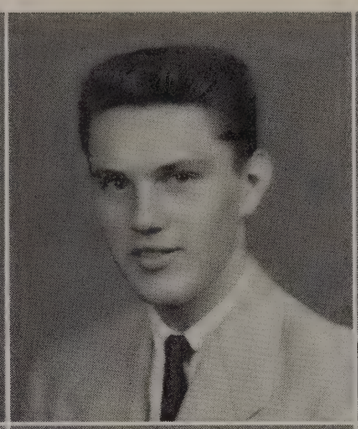
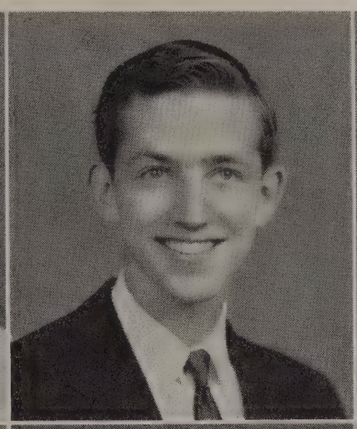
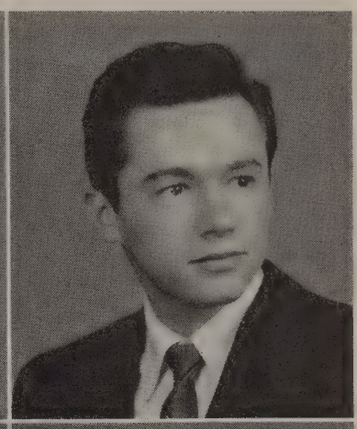

ALLEN, J. D.

ALLEN, JOHN DAVID

ALLEN, RICHARD GARLAND

ALLEN, RONALD E.

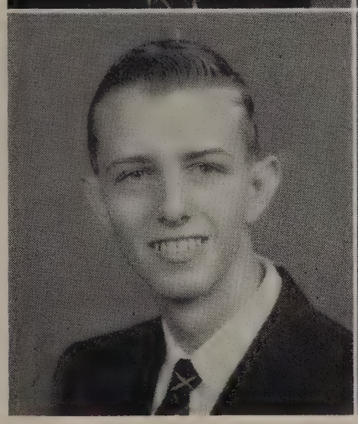

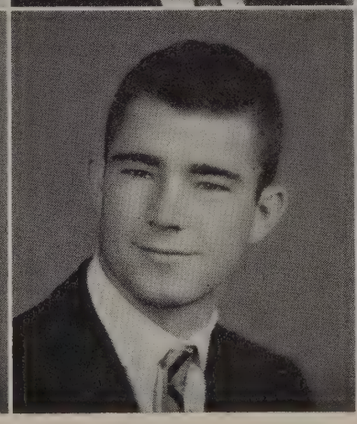

ANDERSON, FLOYD IRVIN

ASHWELL, GLORIA F.

BALLARD, RONNIE

BARKSDALE, SALLY ELAINE

# e. c. glass high school

BAUCOM, LARRY STEVEN

BEARD, HELEN MARIE

BELCHER, JIMMY W.

BELL, PHYLLIS

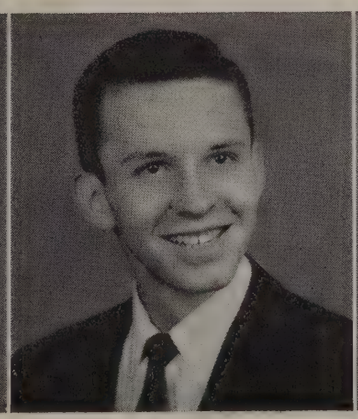

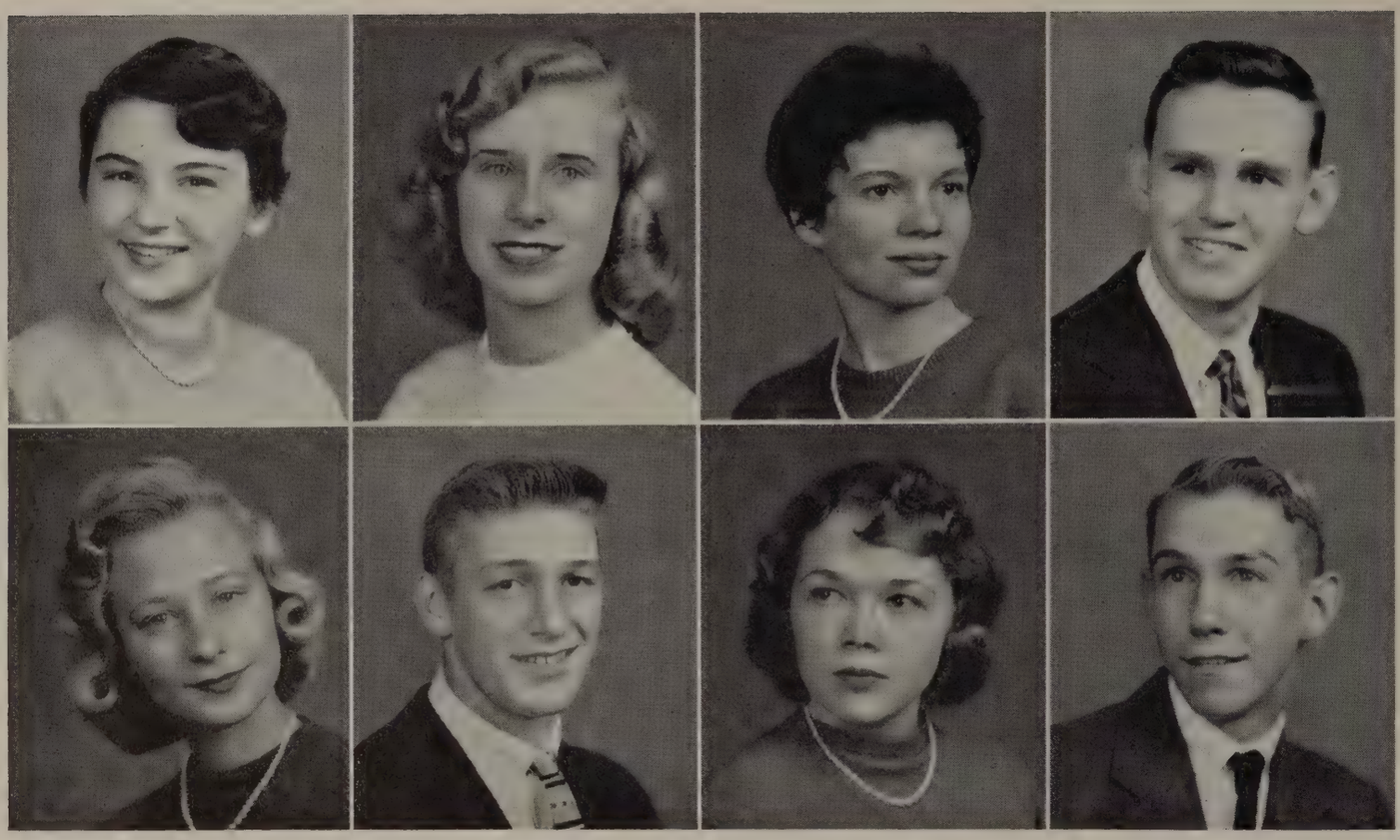

BERNARD, PATRICIA ANN

BERRY, SHIRLEY G.

BISHOP, MARY LOU

BLANTON, WILLIAM CLINTON

BLINOV, NATALIE MARGARET (TASHA)

BLONDINO, DAVID GENE

BOONE, CYNTHIA

BOOTH, AUBREY W.

# the senior class of 1957

BOWLER, FRANK M.

BOWMAN, MARCIA JO

BROOKS, RALPH T.

BROOKS, ROBERT B.

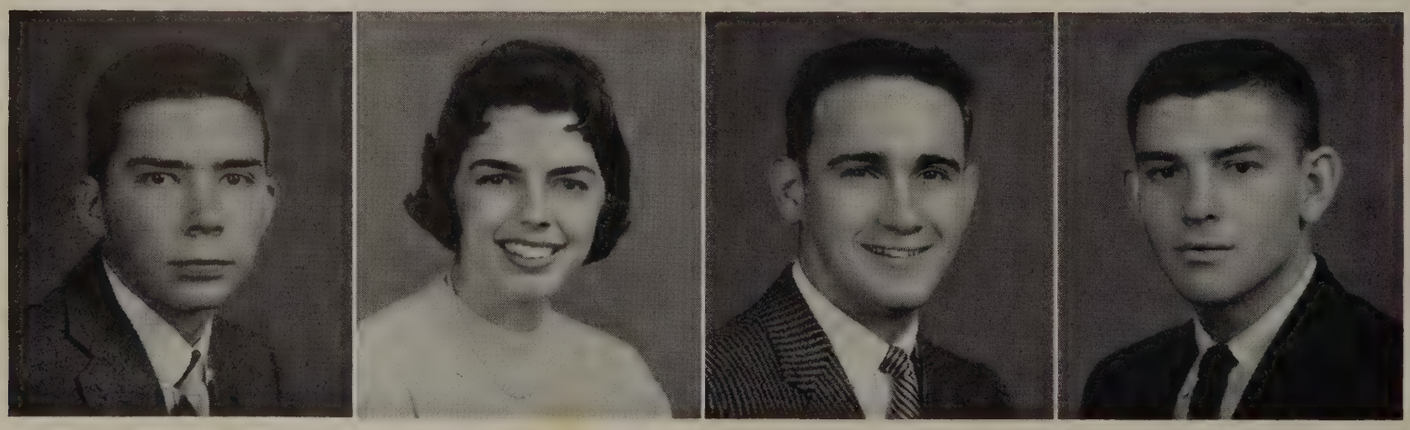

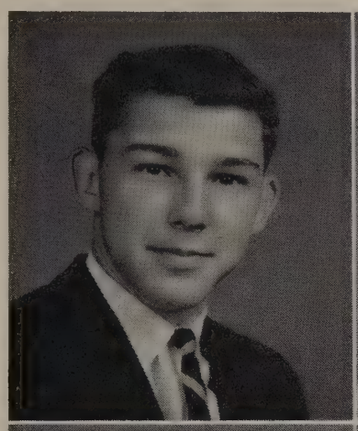
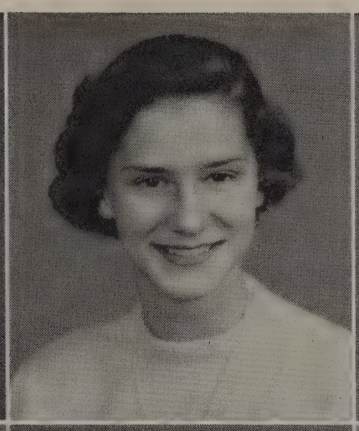
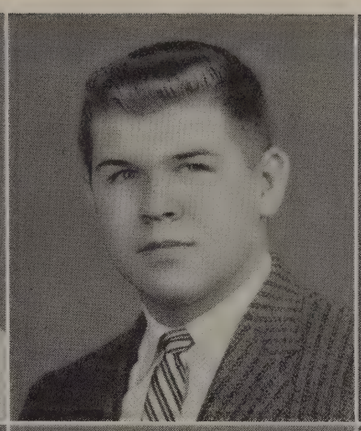

BROWN, BERNARD

BROWN, SUE ANNE

BRYANT, LAWRENCE

BRYANT, NORMA JEAN

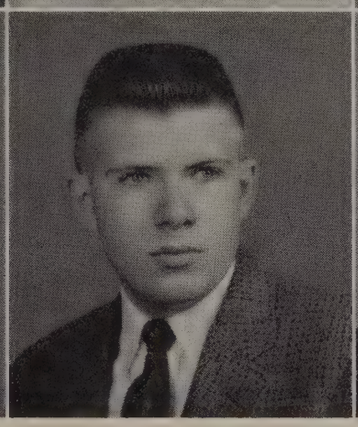
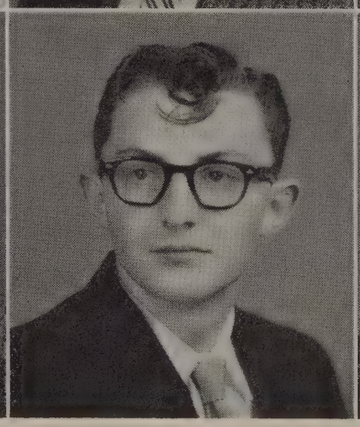
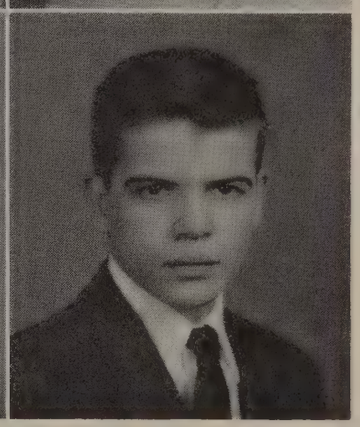

BRYANT, PATSY JOANNE

BRYANT, WALTER MARVIN, III (TIM)

BURFORD, CLIFTON

BURFORD, WARNER MAXEY

# e. c. glass high school

BURGESS, MARTHA ANN

BURNETT, FRANCES CARROLL

BURNETTE, BARBARA J.

CAMPBELL, JERLENE JUDITH

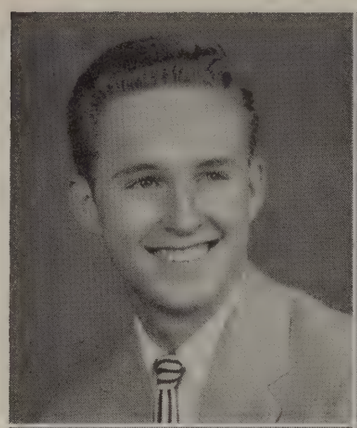
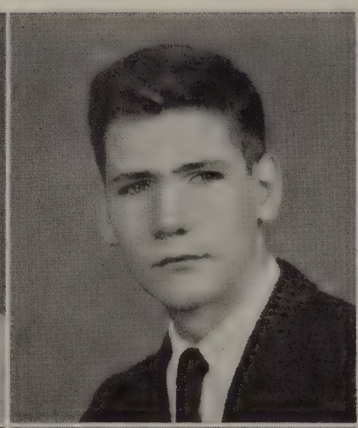
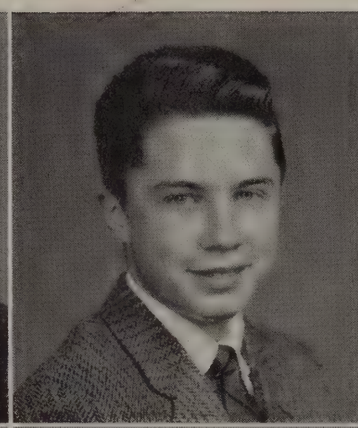

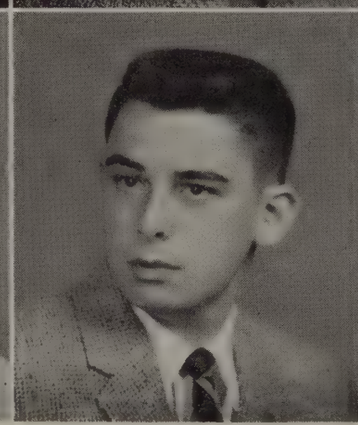

CAMPBELL, LACY OWLAND

CANADA, A. J., JR.

CANODY, KENNETH CAVALIER

CAREY, JUNE MARIE

CARSON, AUDREY VIRGINIA

CHEATHAM, JOANNE MAURER

CLARK, WINSTON W. (WHIT)

COFFEY, MARY GAIL

# the senior class of 1957

COLE, CHARLES BYRON

COLEMAN, CAROLYN

COLEMAN, NANCY CAROL

CONINE, ELIZABETH AMANDA

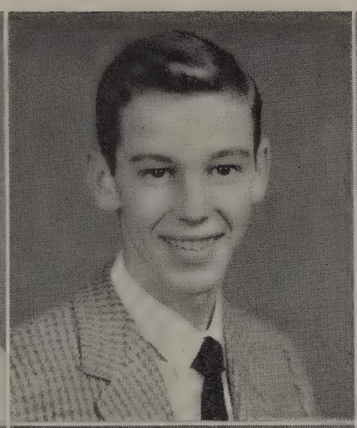
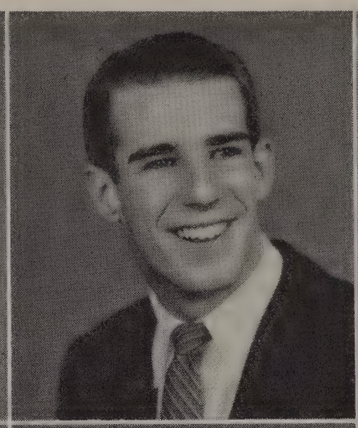
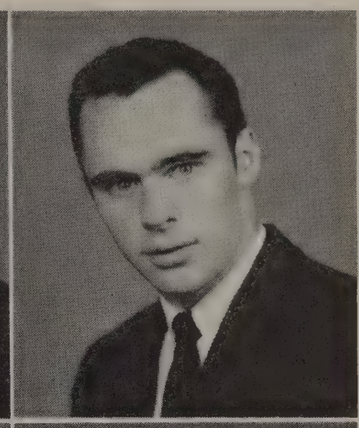

CONWAY, LOUISE MERCER

COX, JOHN D.

COX, JOHN WILLIAM

CUNDIFF, GEORGE WAYNE

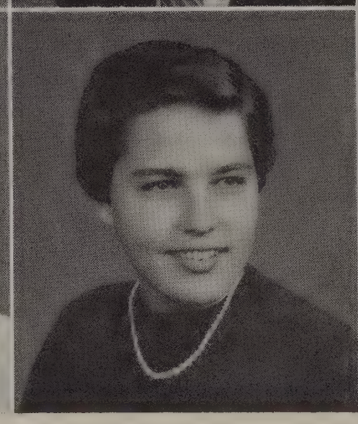
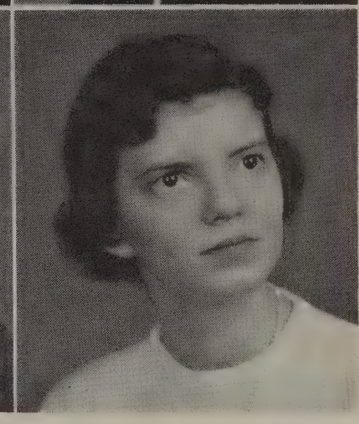

CUNDIFF, KATHERINE (KAY)

DABNEY, CHISWELL APPERSON

DANIEL, MARY JANE

DAVIS, LUCY MAUD

# e. c. glass high school

DAWSON, MARY LOUISE

DAY, FAYE IRENE

DICKENS, HARRIET LLOYD

DICKERSON, MARY LOU

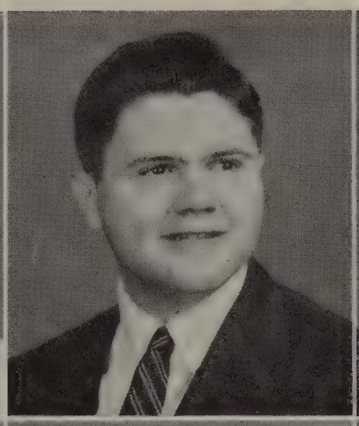
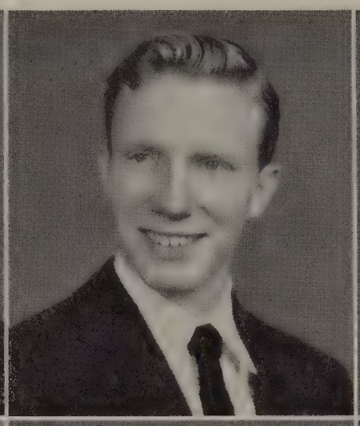
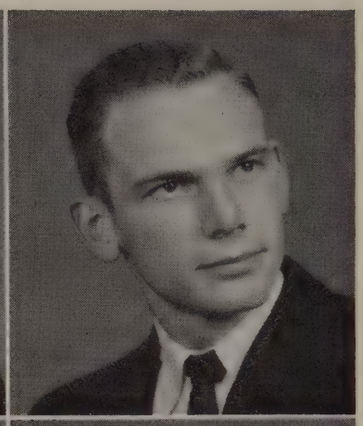

DOWDY, EMMA NORVELL

DUDLEY, RONALD

DUKE, JOHN

DUNN, ELDRIDGE F., JR.

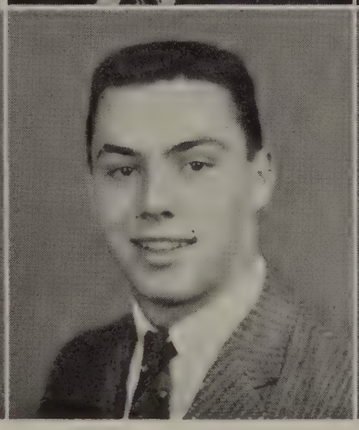
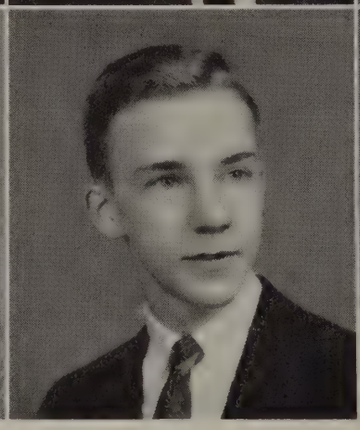
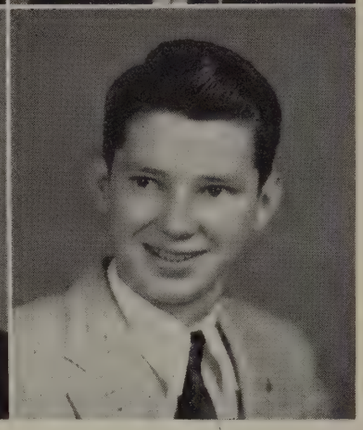

DUVAL, MARY PATRICIA

ELDER, CHARLES GILBERT, JR.

EPES, HANSFORD MUSE, JR.

EPPERSON, ROBERT GERALD

# the senior class of 1957

ERBACHER, ALICE ESTELLA

FARLEY, BETTY O'BRIEN

FEAGANS, DON

FERGUSON, ELIZABETH ANNE

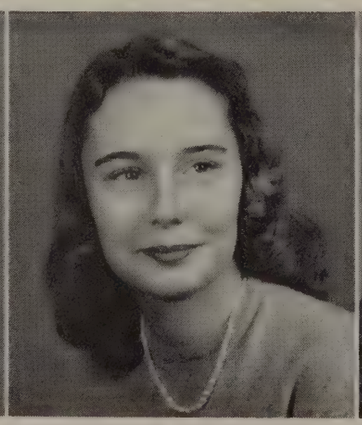
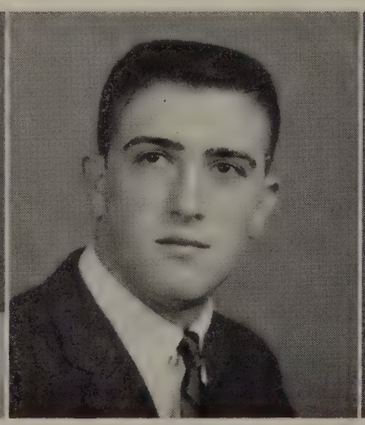

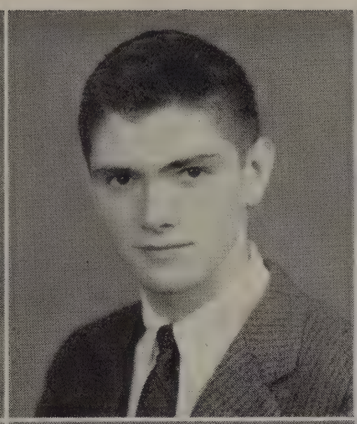
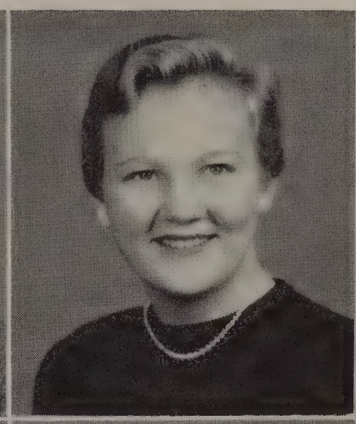

FERGUSON, FRANCES IRENE

FERGUSON, SANFORD L.

FORD, MAURELIA LOU

FORTUNE, ANITA LOUISE

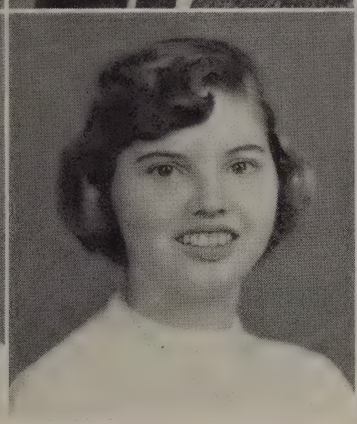

FOSTER, MARIETTA CHRISTINE

FRIDLEY, BETTY CAROL

FULKS, ANNETTE JOSEPHINE (DIPPY)

GARNER, JOYCE MARIE

# e. c. glass high school

GARRETT, BARBARA ANNE

GARRETSON, SUSAN E.

GENTRY, ROBERT

GEORGE, NEIL

GILLIAM, MARY FLORENCE

GORCHOFF, CAROL MAXINE

GOWIN, SARAH ELIZABETH

GRADY, GRACE ELLEN

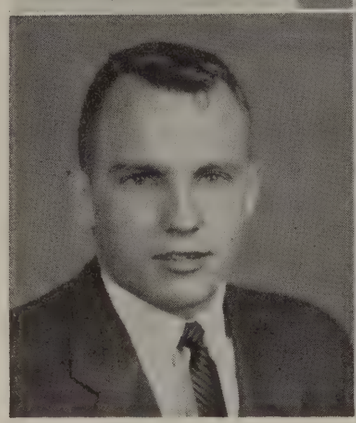
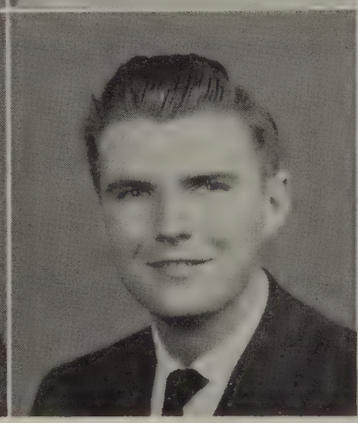

GRIFFIN, TERRELL

GRIZZARD, WILBERT VICK, JR.

GROSECLOSE, MARY LIND

GRUBBS, IOMA LEE (OMA)

# the senior class of 1957

HAAS, FRED (TEENY)

HAMILTON, LEWIS

HAMILTON, PHILLIP WAYNE

HARDWICK, JEAN

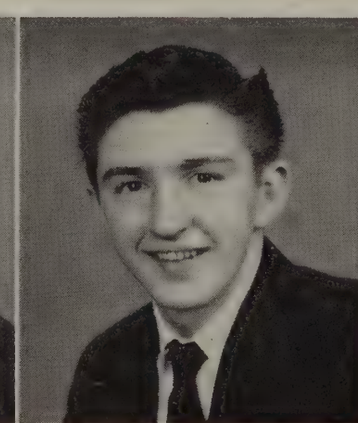
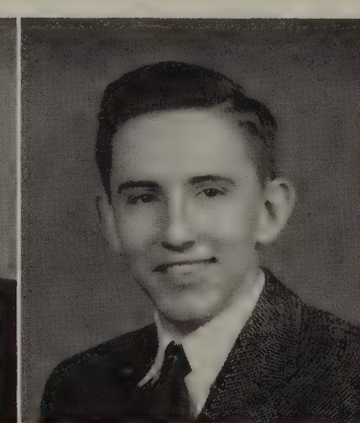

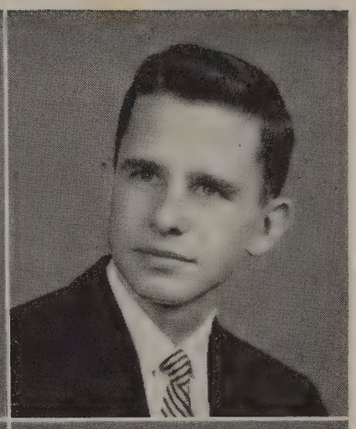

HARTLESS, HARRY LEE

HAUER, BEATRICE

HAUN, SUSAN MARGARET MARY

HEDRICK, SHERWIN DAVID

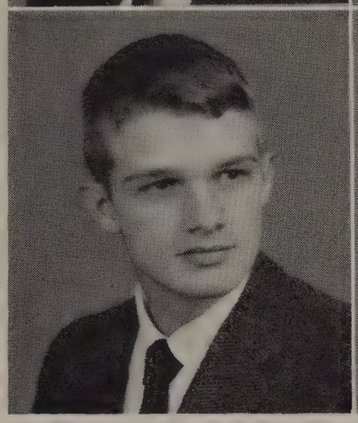

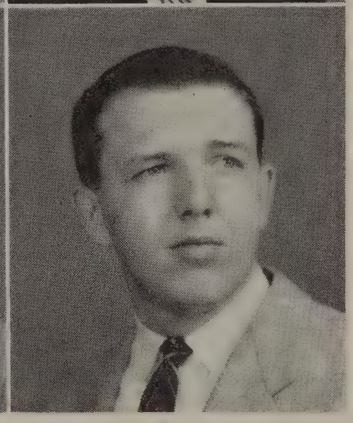

HELLER, H. THOMAS

HENDERSON, LUCINDA STEVENS

HICKSON, JULIE

HILL, JAMES

# e. c. glass high school

HOFFARTH, LEE ANN

HORNER, BEVERLY CLARKE

HORTON, GAYLE FAITH

HOSKINS, HORACE DUNBAR, JR.

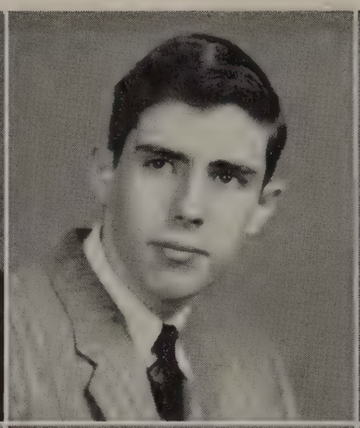
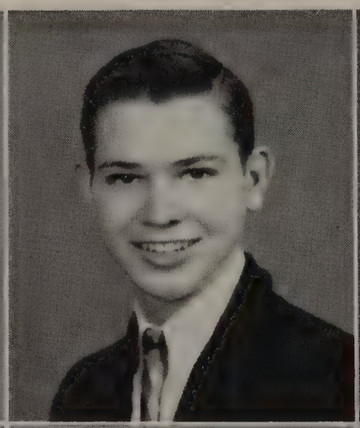

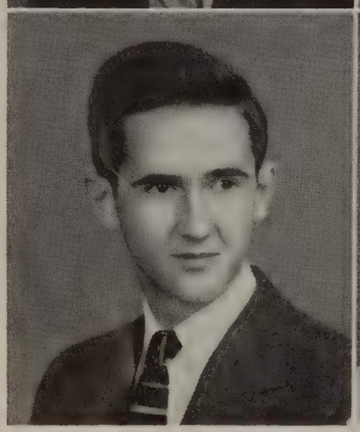
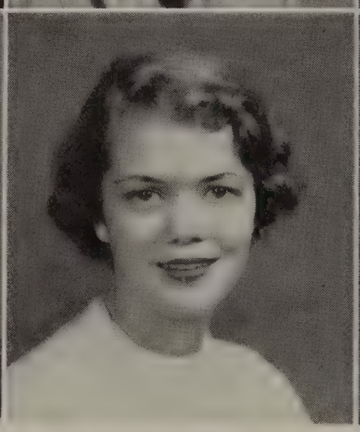

HOSKINS, WILLARD DUNBAR, III

HUDSON, RUSSELL EUGENE, JR.

HUDSON, WILLIAM VERNON

HUFFMAN, MARY ALICE

HUGHES, JERRY

HUMPHREY, GURLEY

JACKSON, WANDA GAIL

JENNINGS, BARBARA ANN

# the senior class of 1957

JENNINGS, CHERYL LEE

JENNINGS, DONALD ELTON

JENNINGS, EVELYN MARIE

JESSEE, SHIRLEY

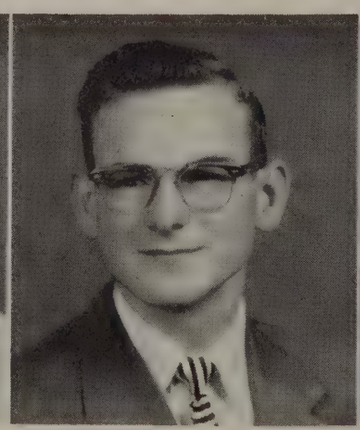

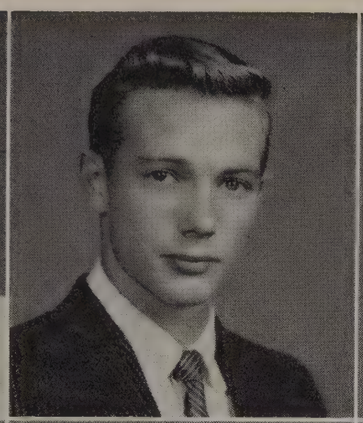

JESSEN, DIANN

JOHNSON, RICHARD N.

JOHNSON, SHIRLEY ANNETTE

JONES, BETTY JEAN

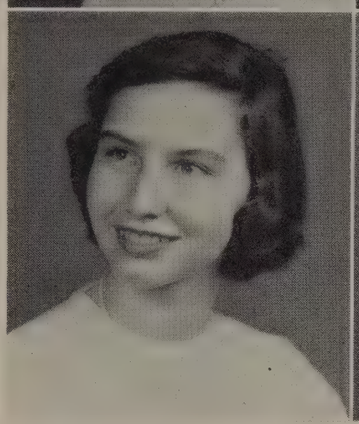

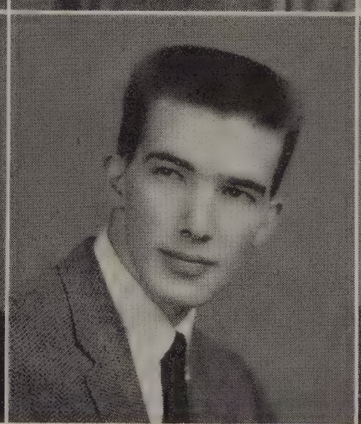
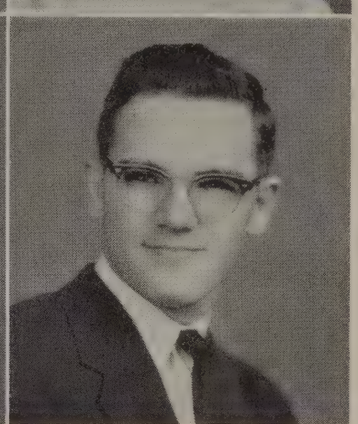

JONES, BETTY MARIE

JONES, FAYE CARROLL

JONES, GRADY

JONES, LLOYD H.

# e. c. glass high school

KESTNER, LINDA HAILE

KNIGHT, CALVIN (MONK)

KRANTZ, BETTY LYNN

LAYNE, RANDALL CARLTON

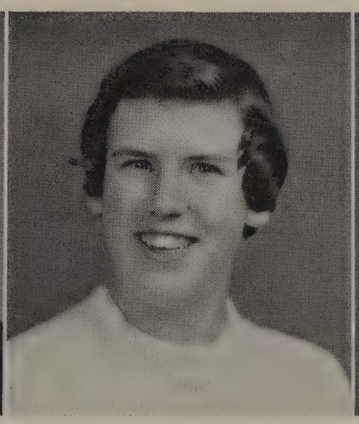

LICHFORD, MARION C.

LITCHFORD, CECIL

LLOYD, BARBARA EILEEN

LOGWOOD, PATRICIA ANNE

LOVERN, SUE

LOVING, GRACE HAMNER

LUTHER, PAULA JEANNINE

LYNN, CATHERINE HAMPTON

# the senior class of 1957

MARSH, EDWYNA MARION

MARTIN, LOIS ELEANOR

MASON, JAMES MILTON

MASSEY, BILLY

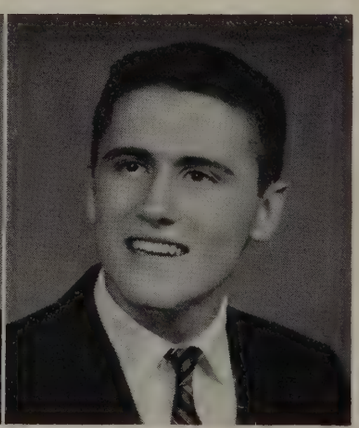

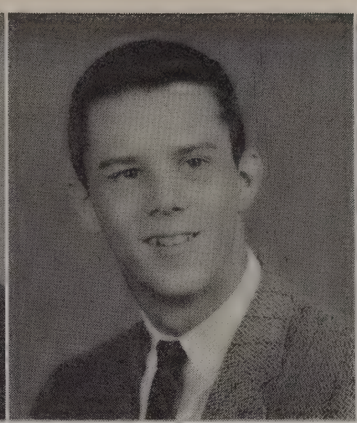
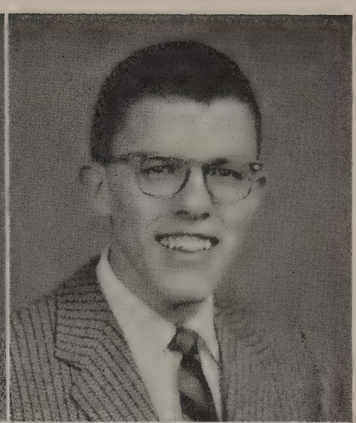
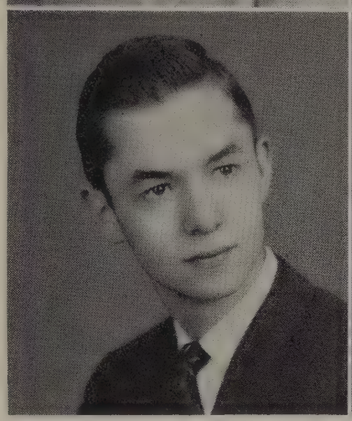

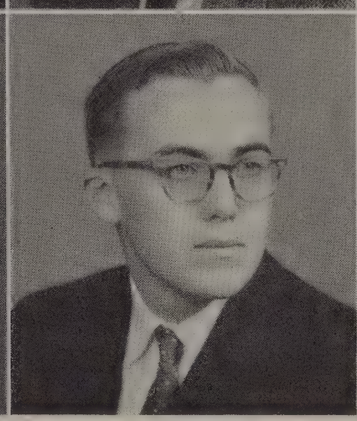
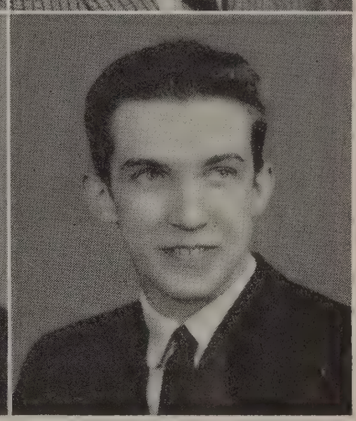

MAYS, JOYCE ROBERTA

McCARTHY, PAUL P.

McCRAW, WAYNE HARRIS

McFADEN, KENNETH E. (MAC)

McGREGOR, RAYMOND JOSEPH, JR.

McKENNA, NANCY CARROLL

McLAUGHLIN, HOMER, JR.

MEADE, WINSTON

# e. c. glass high school

MEEKS, JIMMY H., JR.

MIDDLETON, NANCY CARROLL

MILES, HELEN FRANCES

MILLER, ALICE VIRGINIA

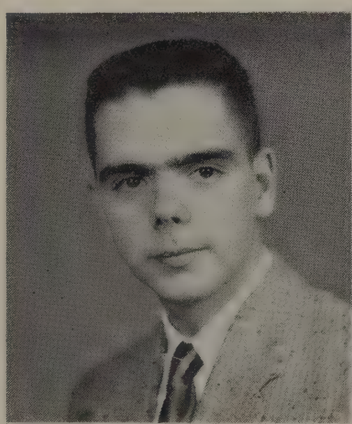

MILLER, PAULINE

MILLER, PEGGY LEE

MILLNER, IRIS FAYE

MITCHELL, BOBBY

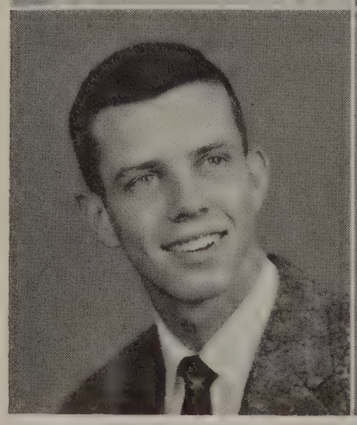
MOON, MITCHELL S.

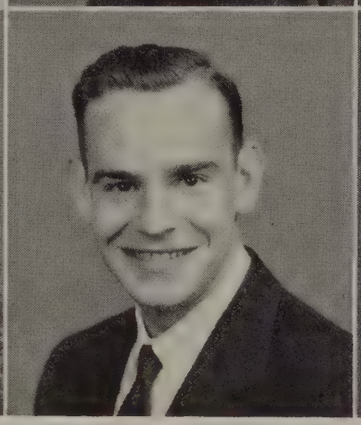
MOORE, JAMES

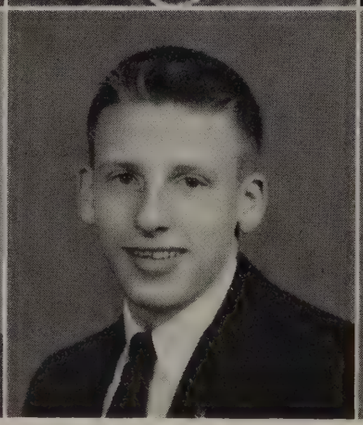
MOORE, RICHARD IRVING

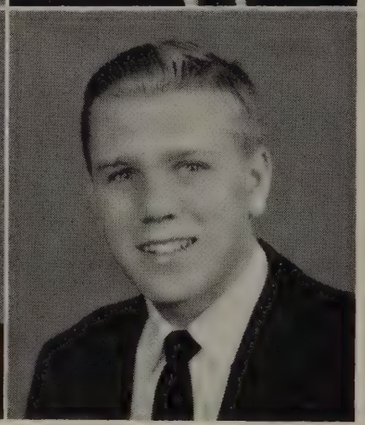
MOSBY, SANDY

# the senior class of 1957

MUIR, JEAN

MUSGROVE, CARL

MUSGROVE, SUE

NOELL, LOU ANNE

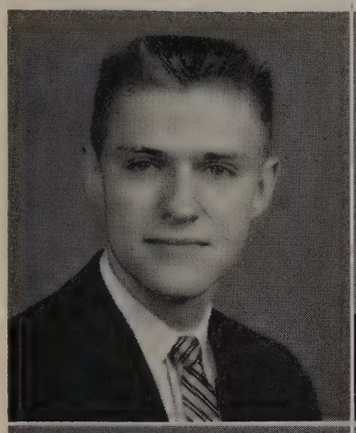
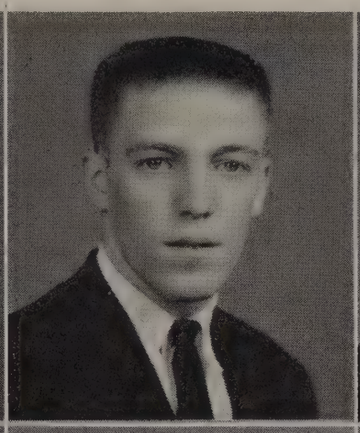
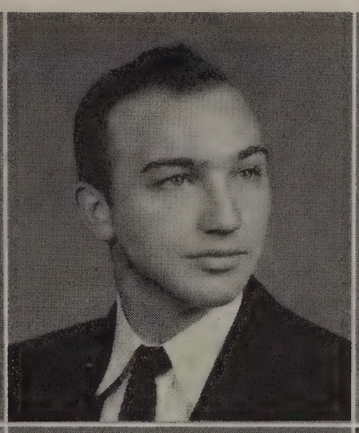

O'BRIEN, STUART ALLEN

OLIVER, CLIFTON BROOKS

OSBORNE, WILLIAM

OVERSTREET, MARTHA L.

PAGE, JIMMY

PARIS, REBECCA SUE (BECKY)

PARKER, NANCY MARIE

PARRISH, REBA MARIE

# e. c. glass high school

PARSONS, NORMA LOU

PASCHAL, PATRICIA GAYLE

PEARSON, R. STANFORD

PERKINS, ANN MARIE

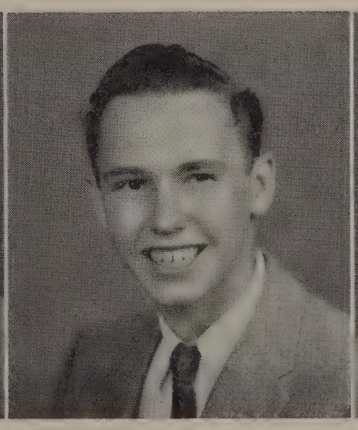

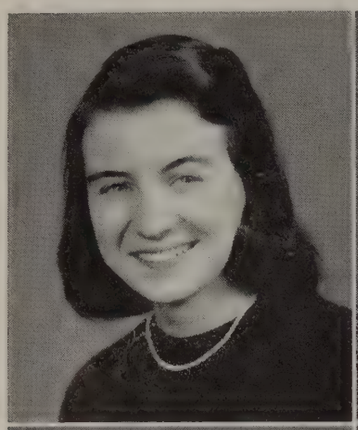

PERROW, DUANE PAYNE

PETTY, DAVID TRAYNHAM

PLUNKETT, LILLIAN YVONNE

POPE, PEGGY TAYLOR

POWELL, GLADYS MAE

PREBLE, CYNTHIA LYNNE

RAE, BARBARA ALICE

RAGLAND, DELORES ANNE

# the senior class of 1957

RAMSEY, TED GRAYSON

RAYHILL, JOHN A., JR.

RHODENHIZER, PATRICIA ANNE

ROBERSON, J. WILLIAM (BILL)

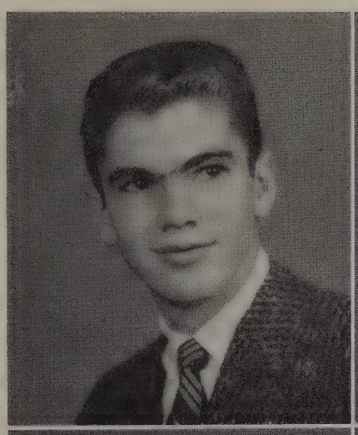

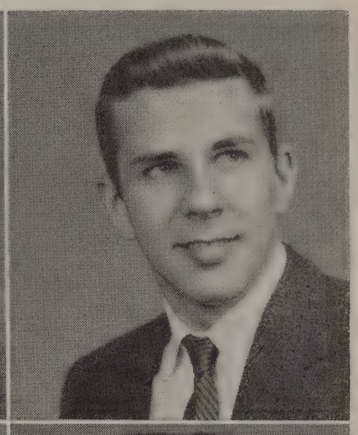

ROBERTS, ARTHUR, III (BUDDY)

ROBERTSON, PATSY EVON

ROBEY, SHELBY JEAN

ROBY, RONNIE

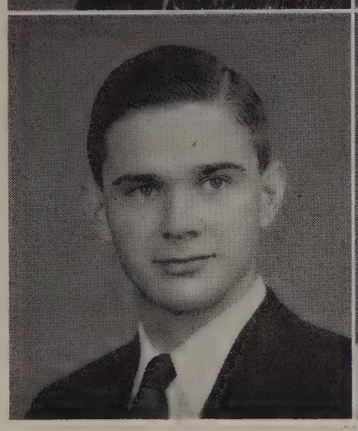

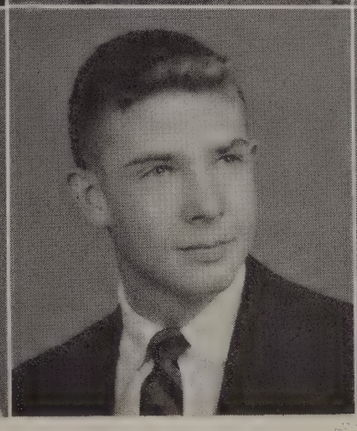
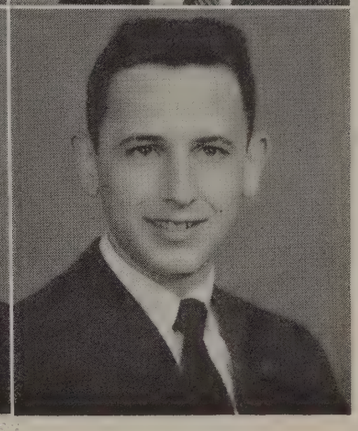

ROWE, MASON COLE, III

ROWLES, DOROTHY BEATRICE

SCHULTZ, JAMES THOMAS

SCOTT, DANNY L.

# e. c. glass high school

SCOTT, WILMA FAYE

SHANER, CYNTHIA PATRICIA

SHANNON, KENNETH ARTHUR

SHORTER, ETHEL FAYE

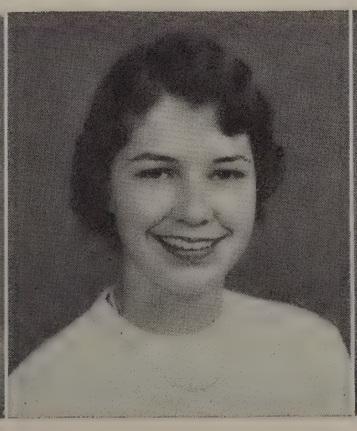
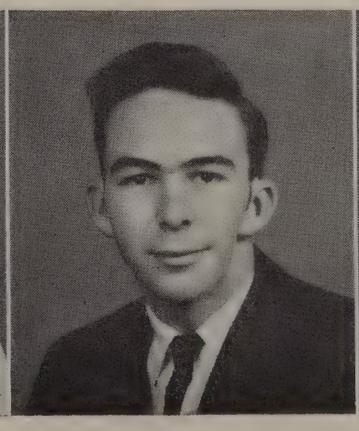

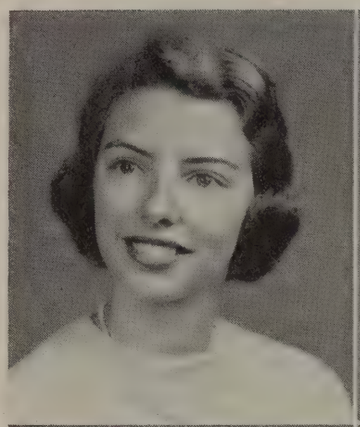

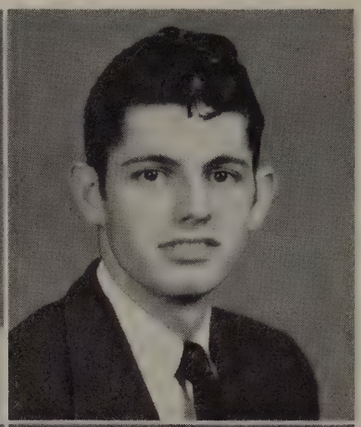

SIMS, SHERRILL BINFORD

SLAUGHTER, NANCY VAUGHAN

SMITH, BETTY LOU

SNOW, CHARLES N.

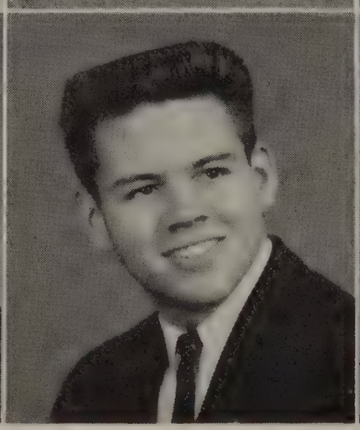

SPENCER, JOE D.

SPENCER, ROBERT

ST. CLAIR, TOMMY

STAFFORD, VIRGINIA CATHERINE

# the senior class of 1957

STENNETTE, NEAL D.

STEPHENS, ROBERT BAYARD, III (BOBBY)

STINNETT, JOHN M.

STOKES, WALTER O.

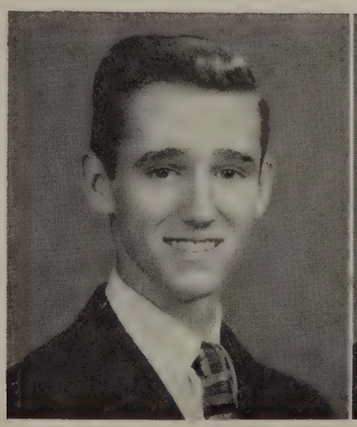

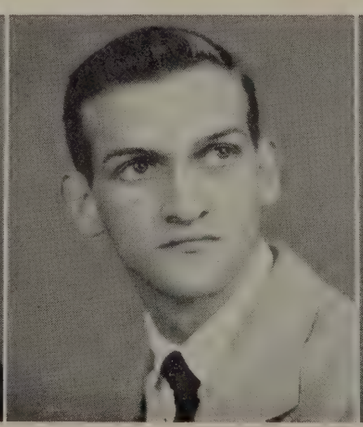
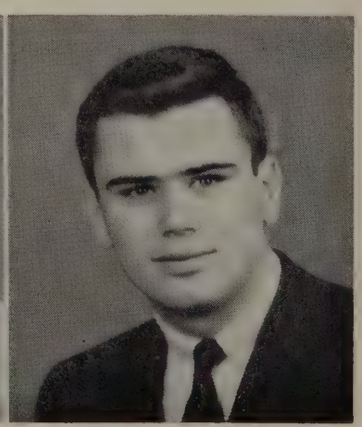

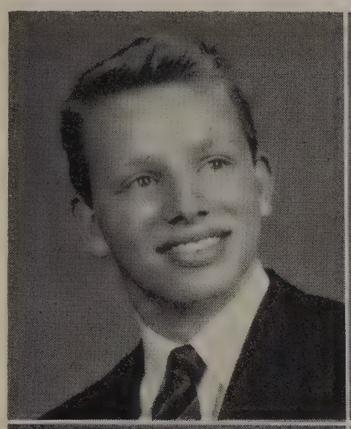
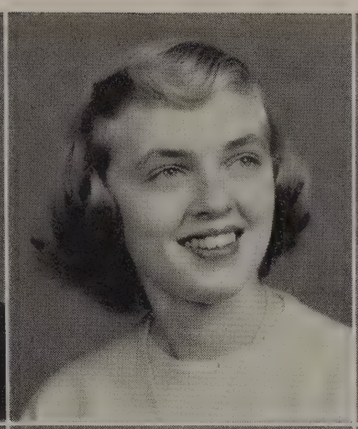

STUART, JONNIE

SUBLETT, CAROL ANNE

TANKERSLEY, JANE ELLEN

TANNER, PEARL J.

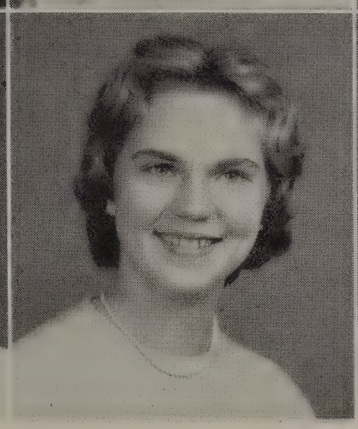

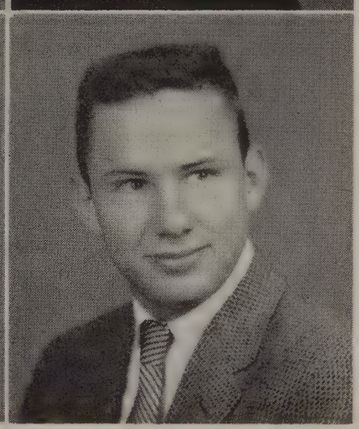

TAYLOR, JOYCE

TAYLOR, JULIA JOHNS (JUDY)

TAYLOR, PATRICIA JOAN (PAT)

TEMPLETON, KENNETH SHELOR

# e. c. glass high school

THAYER, FREDERICK D., III

THOMAS, ALICE LUCILLE

THOMAS, CHARLES STEPHEN (STEVE)

THOMAS, PATRICIA LEE

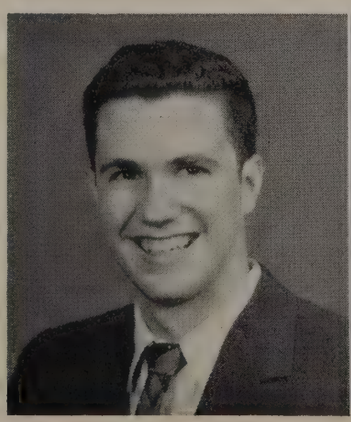

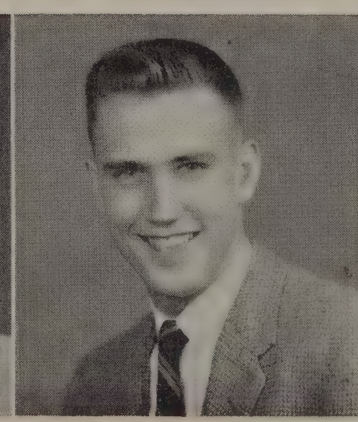
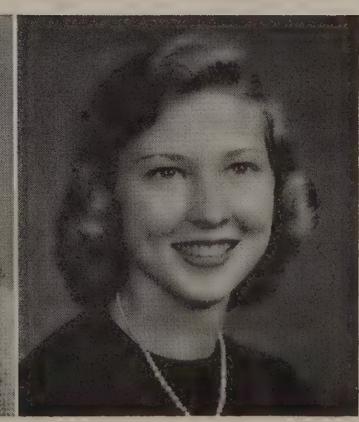

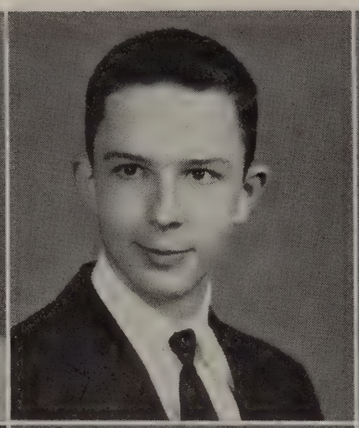
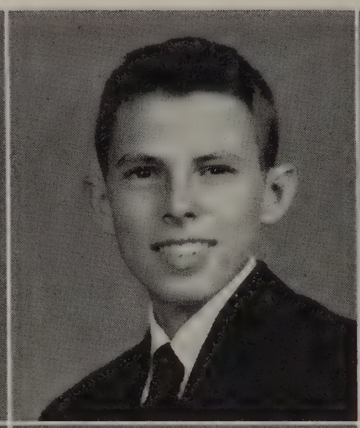

THOMPSON, BETTY JEAN

THOMPSON, CRAIG W.

THOMPSON, DON PUCKETTE

THOMPSON, MABEL

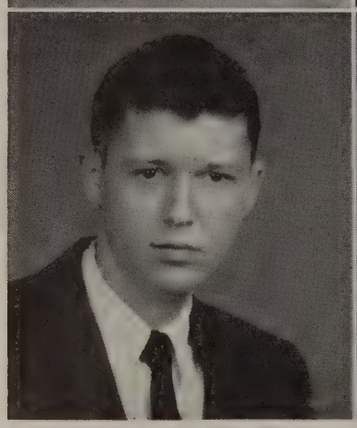
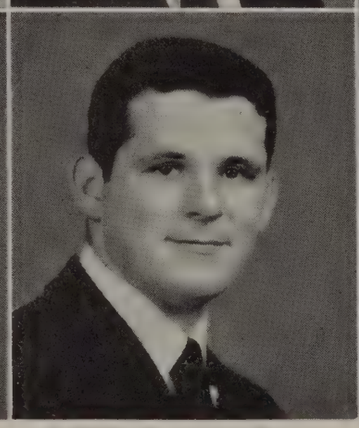

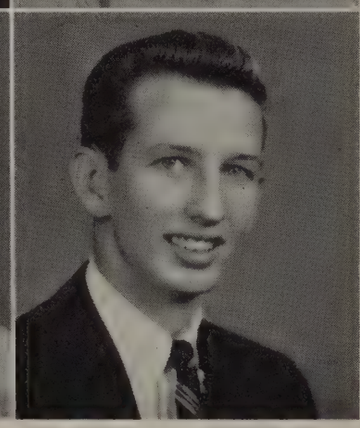

THORNTON, MARSHALL LEE

TODD, TERRENCE F.

TOMLIN, IRENE ELDER

TONEY, ROBERT L., III

# the senior class of 1957

TUCKER, RONNIE T.

TUGGLE, EDNA M.

VASSAR, PHIL

VEREEN, LOU H.

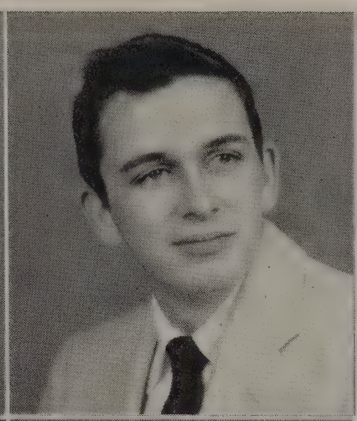
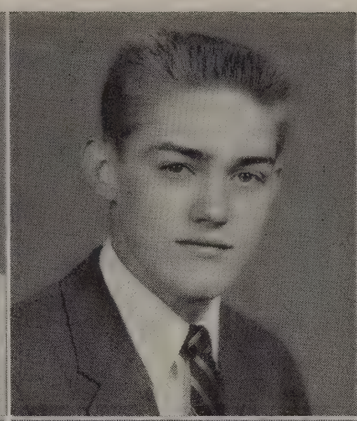

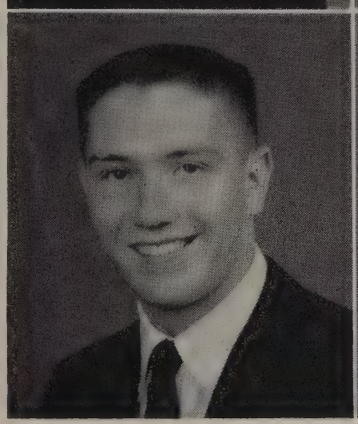

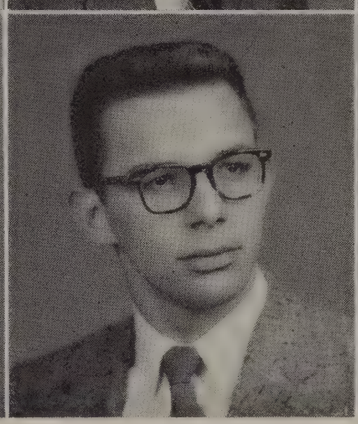
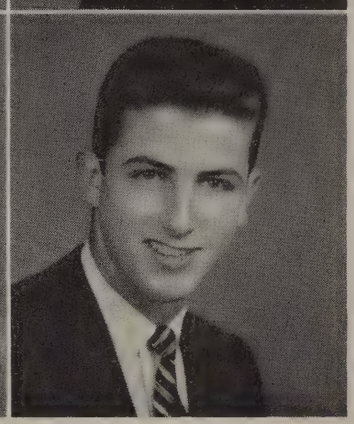

VIAR, ELIZABETH TAYLOR

WALDRON, HOWARD P. (POOCHIE)

WALL, DONALD L.

WARE, JO ANNE

WASKEY, CLARENCE, JR.

WATTS, MARCHETA

WEBB, BARRY L.

WELLS, CARLTON

# e. c. glass high school

WILEY, JAMIE SIGNORA

WOOD, WAYNE

WOODALL, DENNIS L.

WOODS, DAVE EDWARD

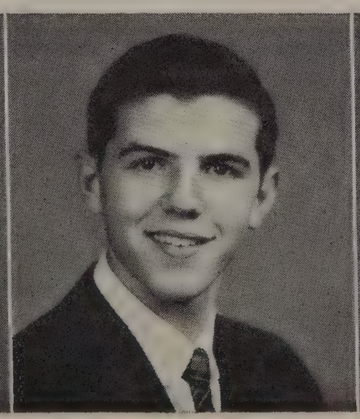
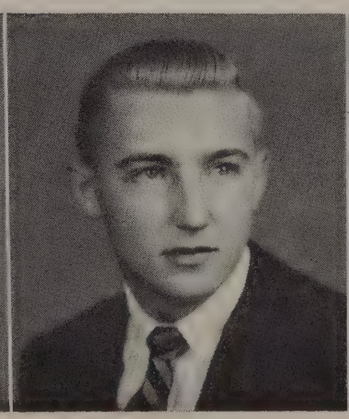
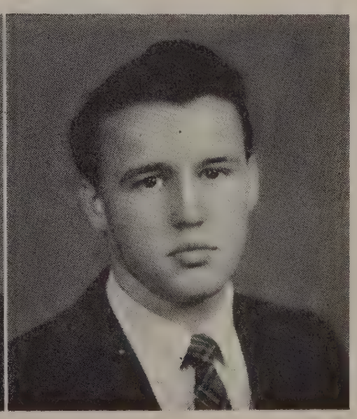

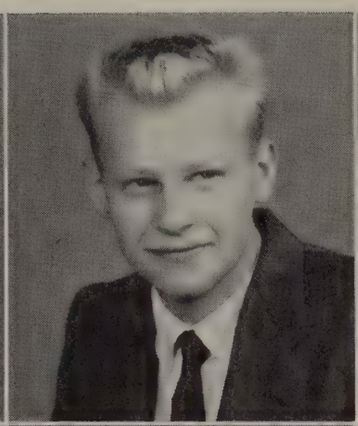

WOODS, MARY BRUCE (BRUCIE)

WOOTEN, THELBERT ALLEN

WORLEY, GAYNELLE RAE

WORRELL, BEATRICE CARVIL

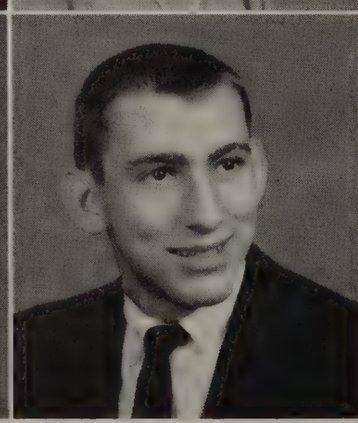
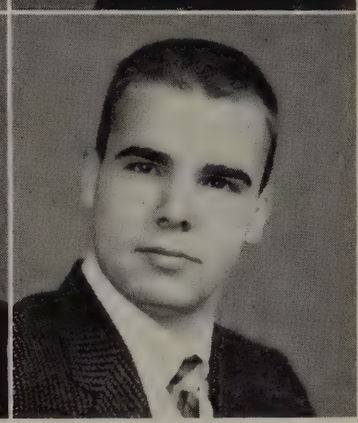

WRIGHT, NANCY CLARKE

WRIGHT, SYLVIA JEANNE

WRIGHT, TOMMY

YOUNGER, RONALD LEE

# the senior class of 1957

ZIMMERMAN, SHERWOOD

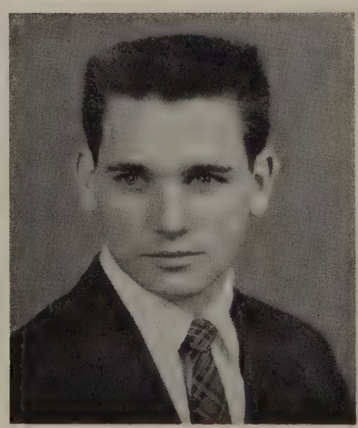

Lots of Good Luck
Doris Steppe

Best Wishes!
Jean Hammers

"For they can
Conquer who
believe they can"
L.H.McCue, Jr.

all that is
good to our
seniors!
Courtney Wilkinson

Semper fideles
Margaret M. Armstrong

"An excellent
class in the
best school, GLASS"
J. Winston Milan

Happiness to You
A.J. Fielder

"The heart that is truly
HAPPY never grows old"
E.M. Barbsdale

Congenial work
and happiness
to each one of you!
Pauline F. Stall

Success to all
G.H. Clarion

Good Luck!
Nilan Candler

Erma Lee Porter

Good luck to a
wonderful Senior Class.

Blood, Sweat and tears!
Gladys Canada

a successful and
happy future
Martha B Hancock

Remember Rabbi Ben Ezra
Helen E. Brown

Have a good life!
Mary Spotswood Payne

Good wishes!
Helen H. Ware

# CLASSES

After an extensive search we concluded that the classes of E. C. Glass are different from each other, everything, and everybody. Their equals were just not to be found in our realm. Therefore we were forced to look elsewhere for their counterparts. Since Outer Space was the only place left, that's where we looked, and here's what we found.

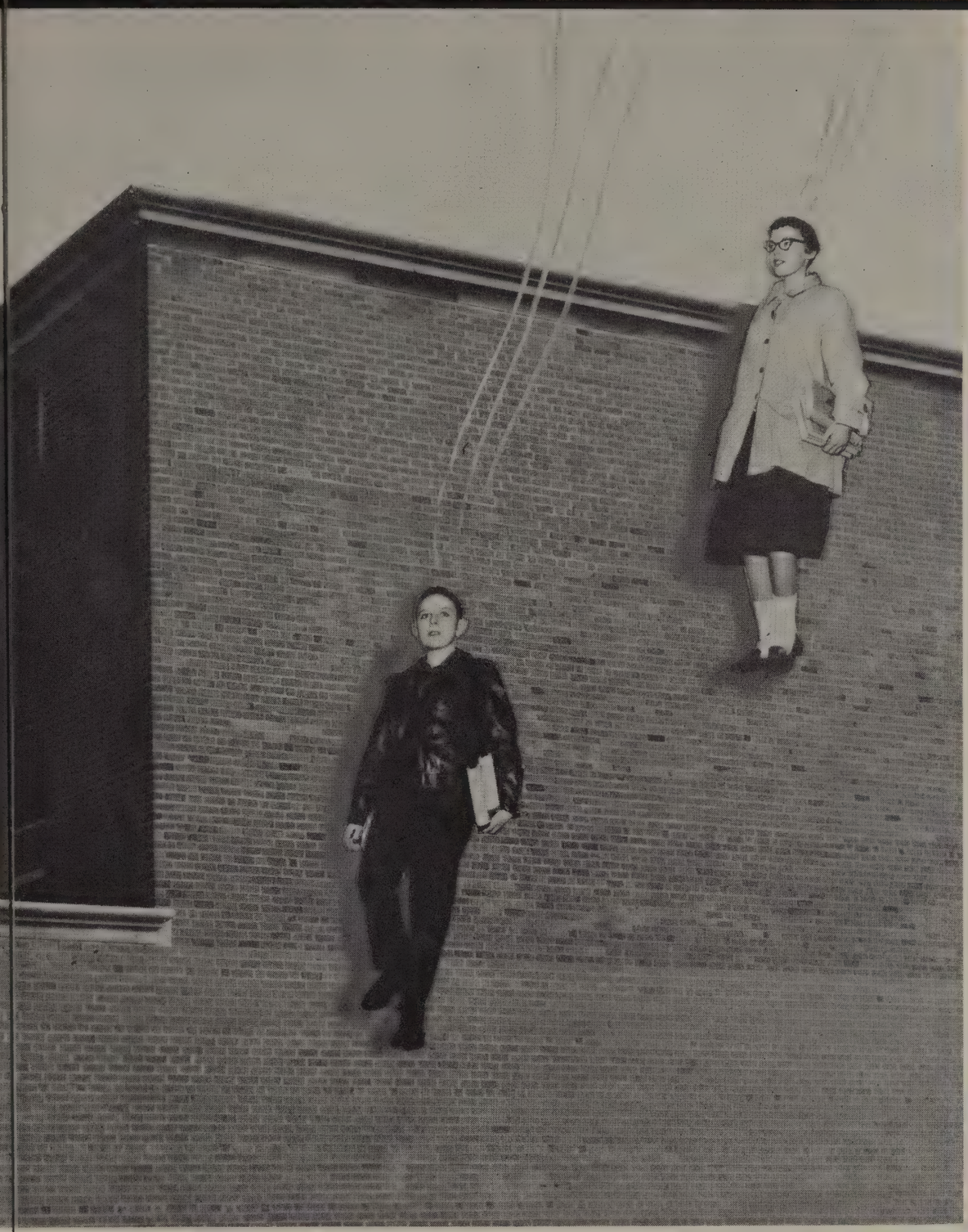

FOSTER

**OFFICERS**

SUE BRIDGES
President

SKIPPY HOPKINS
Vice-President

JENNY TWEEDY
Secretary

GREG ROBERTSON
Treasurer

# THE EIGHTH GRADE

What's hit Glass? Why the eighth grade class, of course! These youngsters weren't going to let any upperclassmen buffalo them, so early in the year they set the ball rolling with a class meeting at which they introduced candidates for offices. The small dynamoes elected were Sue Bridges, President; Skippy Hopkins, Vice-President; Jenny Tweedy, Secretary; and Greg Robertson, Treasurer. With a keen eye to business these newcomers collected fifteen cents per person for dues which were used this year and (they hope) will fill out next year's budget. Although they haven't been able to have class social functions, their school spirit has bubbled over at the games. At Christmas they contributed five dollars to the WLVA Christmas Party.

Hold tight to your laurels, upperclassmen. Here is a class that's on the go under Miss McIvor's guidance.

# EIGHTH GRADE COUNCIL

BACK ROW: Miss McIvor, D. Upshur, J. Christian, B. Smith, T. Gibson, B. Walker, C. Mays, D. Gay. SECOND ROW: L. Bradner, J Roark, L. Francis, P. Bryan, H. Hinnant, S. Carter, J. Parker, N. Sublett, S. Ashwell, E. Anderson. FIRST ROW: S. Bridges, S. Hopkins, J. Tweedy, G. Robertson.

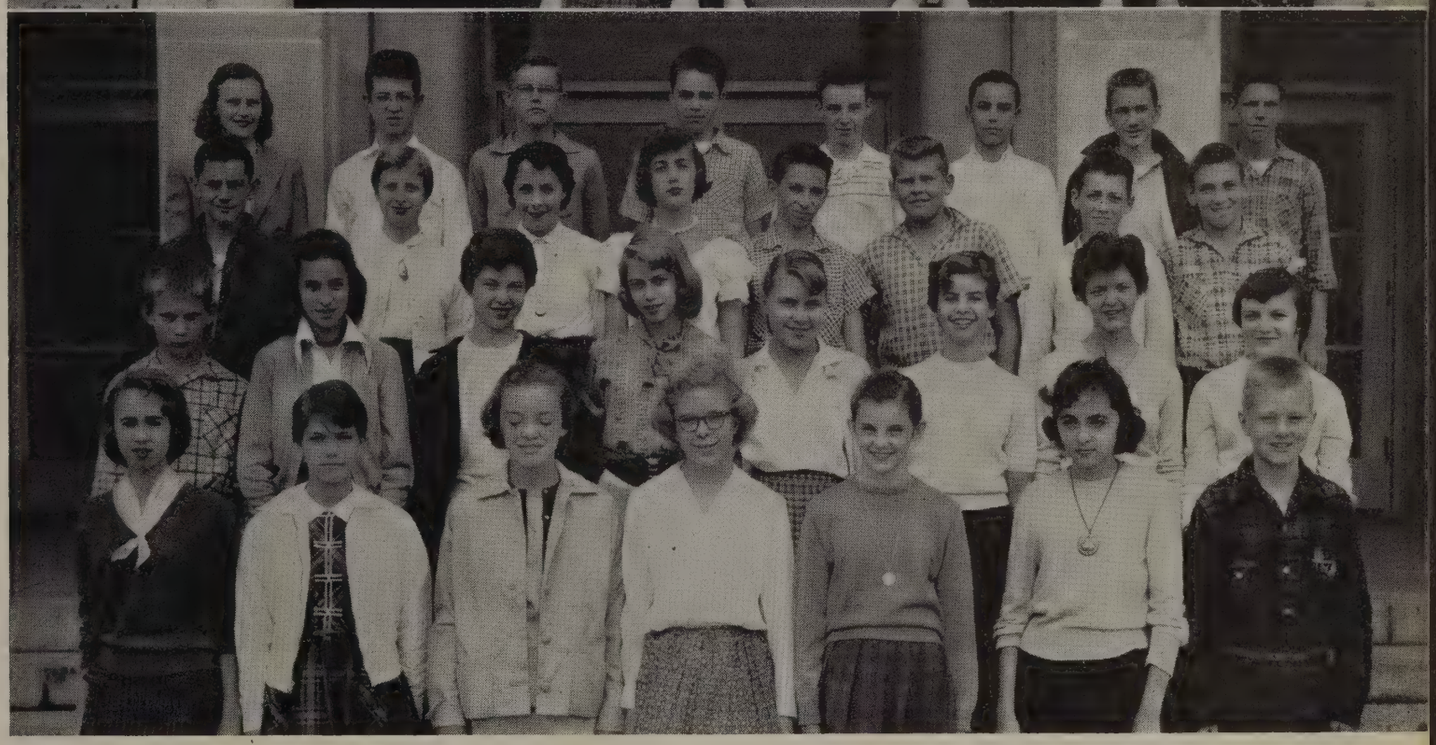

104

BACK ROW: Mrs. Mayberry, G. Burks, G. C. Bagby, A. C. Hicks, B. Harris, T. Jamerson, T. Carwile. THIRD ROW: H. Wright, G. Sprouse, G. Simpson, E. Coleman, I. Maddox, S. Franklin, S. Burnette. SECOND ROW: D. Dunn, B. Twisdale, M. Smith, D. Candler, P. Barksdale, D. Mitchell, R. Craig. FIRST ROW: E. Feagans, R. Page, J. Booth, S. Harris, F. Lerner, L. Francis.

123

BACK ROW: Miss Poynor, J. W. Donald, L. Booth, D. Bowen, P. Foster, M. Willis, D. Gay, J. Elder. THIRD ROW: C. Gentry, N. Coleman, S. Williams, A. Fry, D. Osborne, H. Dumas, T. Bernard, W. McDaniel. SECOND ROW: G. Fulcher, P. Glass, J. Hackett, S. Coleman, L. Plunkett, P. Trent, S. Scott, C. West. FIRST ROW: J. Watts, L. Smith, P. Skyles, M. Garretson, M. Keesee, M. J. Loving, G. Humphrey.

135

BACK ROW: Mrs. Guggenheimer, L. Taylor, M. Boone, D. Staton, K. F. Anders, E. B. Pickeral, R. Bryant, D. Clements, J. Reams. THIRD ROW: B. Dunn, I. Woodson, C. Monroe, M. Gowin, R. Turner, G. Haas, T. Towler. SECOND ROW: S. Anderson, K. Smith, L. Hudson, S. Carter, C. Rich, B. McKenna, R. Hicks. FIRST ROW: C. Hughes, L. House, L. Wood, N. Parker, F. Langdon, M. Clark, T. Mitchell.

208

BACK ROW: J. Trevey, S. Worley, B. Perkins, D. Bowling, A. Vaughan, M. Crown, J. Smith, L. Campbell, F. Huffman. THIRD ROW: Y. Holt, P. Powers, L. Webb, S. Walker, D. Cohen, S. Ebert, R. Dietz, W. Dickson. SECOND ROW: E. Anderson, P. Somers, M. Thompson, N. Turner, S. Bailey, K. Wood, B. Hamner, T. Jones. FIRST ROW: B. Wilkes, J. Smith, P. Pettit, C. Stump, P. Pittard, T. Williams, T. Taylor.

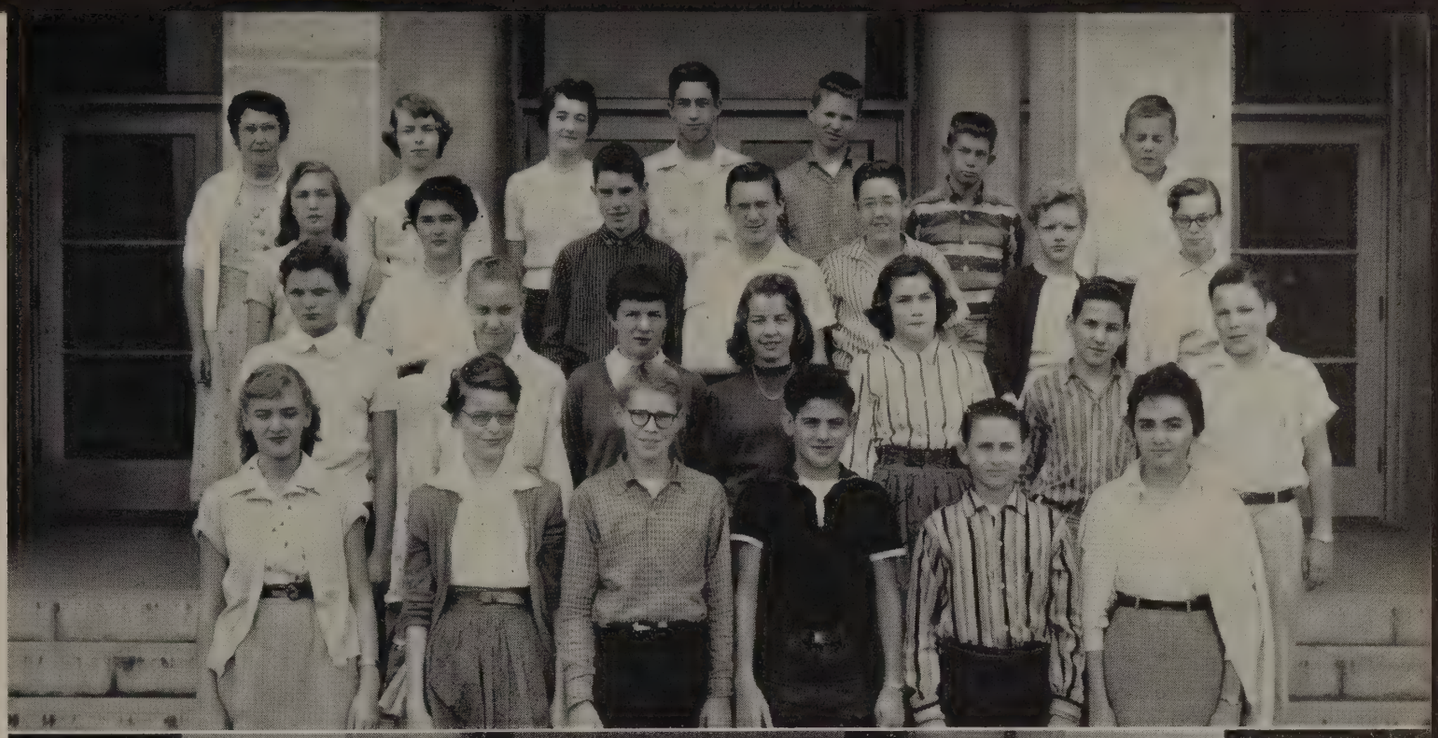

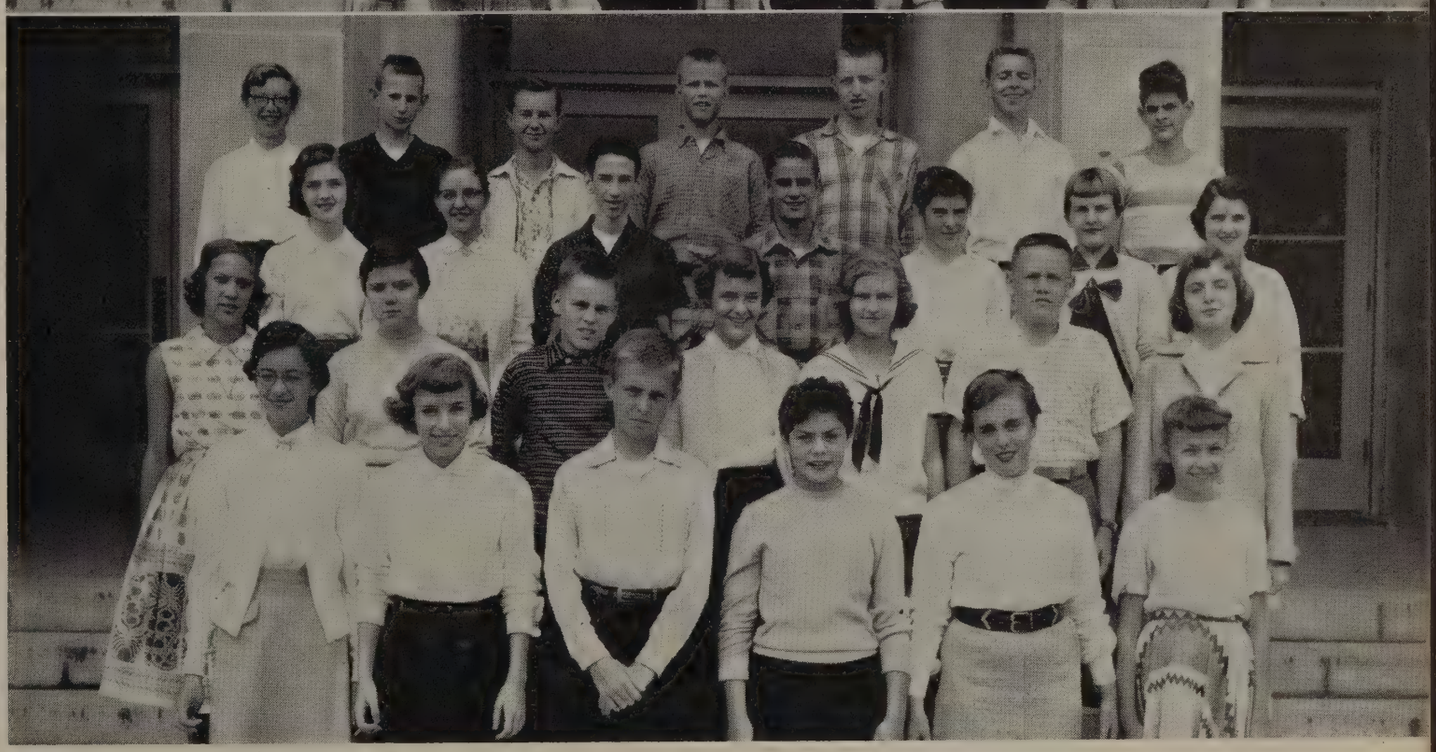

211

BACK ROW: Mrs. Doyle, L. Anderson, C. Bagwell, B. Campbell, K. Bryant, G. Hughes, B. Parrish. THIRD ROW: F. Arthur, C. Gray, M. Tyree, D. Mathews, D. Thaxton, P. Gillespie, D. Vaughan. SECOND ROW: C. Showalter, D. Widener, I. Drinkard, P. Staton, M. Thompson, H. Hudson, M. Viar. FIRST ROW: H. Hudson, H. Tomlinson, H. Johnson, H. Foust, R. Fitzgerald, M. Loving.

214

BACK ROW: L. Jenkins, C. Johnston, B. Lacks, T. Bruffy, W. Wilkins, L. Clarke, J. Apperson. THIRD ROW: L. Burris, P. Cuffia, C. Clements, B. Smith, N. Smith, G. Harris, B. Byers. SECOND ROW: J. Parker, P. Clements, M. Crawley, A. Graham, P. Thompson, C. Glass, A. Wilkerson. FIRST ROW: L. Meadows, J. Marshall, J. Roberson, R. Brown, M. A. Johnson, M. E. Sorrells.

217

BACK ROW: Miss McIvor, A. Parrish, N. Cohen, J. Ragland, S. Campbell, L. Clements, M. Hall, J. Cocke, T. Stieler, R. Taylor. THIRD ROW: J. Evans, G. St. John, P. Bowling, J. Kreger, P. Walker, C. Penny, A. Williams, B. Parker. SECOND ROW: J. Bomar, R. Allen, J. Feagans, P. White, S. Allen, K. Lipscomb, C. Reid. FIRST ROW: M. Mays, L. Witt, N. Haun, M. Beasley, B. Reid, G. Chenault, N. Wingfield.

221

BACK ROW: Mrs. Selvage, R. Worley, G. W. Bass, S. Mason, I. Hammock, B. Hogan, T. Harris. THIRD ROW: E. Morris, S. Speck, L. Bradner, B. Roberts, J. Holloran, D. Shackleford. SECOND ROW: B. Webber, E. Martin, N. Williams, L. Wooden, D. Wooldridge, R. Floyd. FIRST ROW: A. Wiley, T. Harris, G. Cyrus, P. McCarron, B. Jones, P. Daniel.

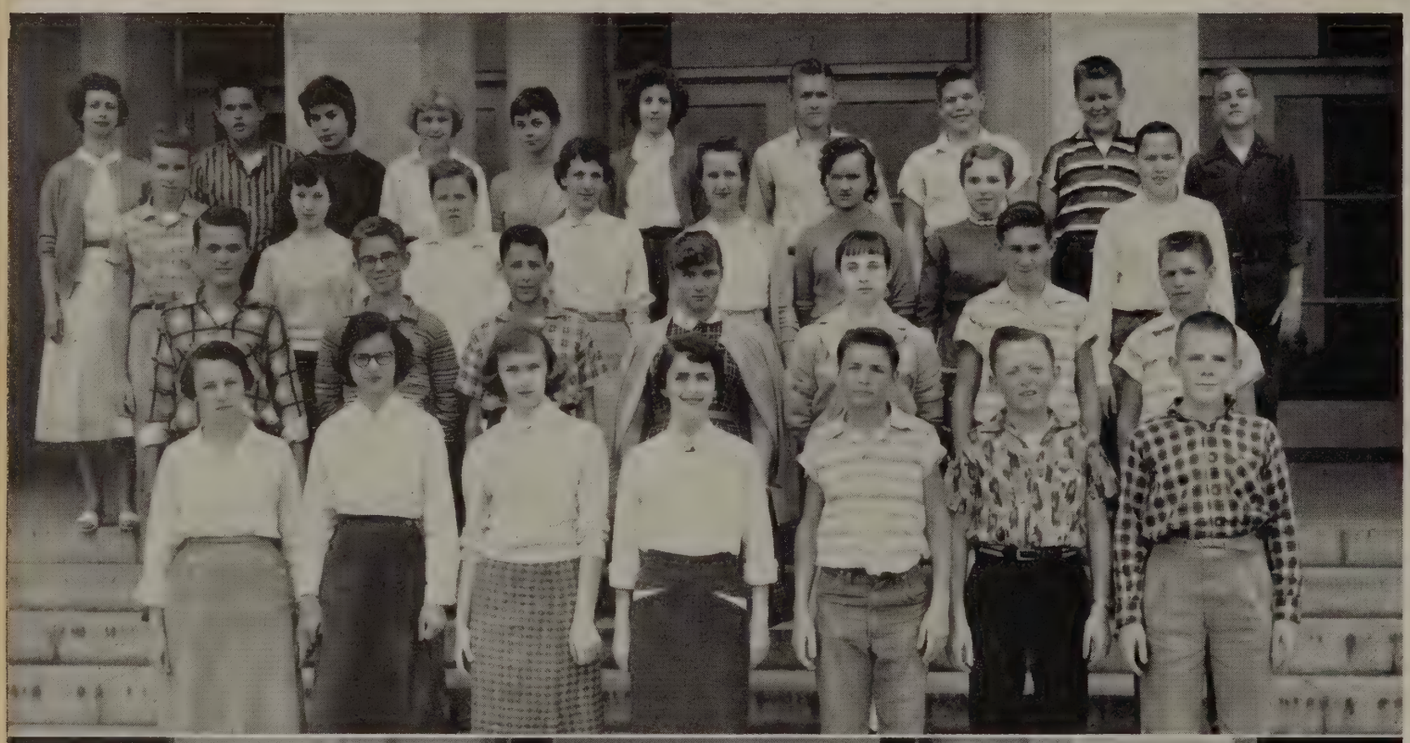

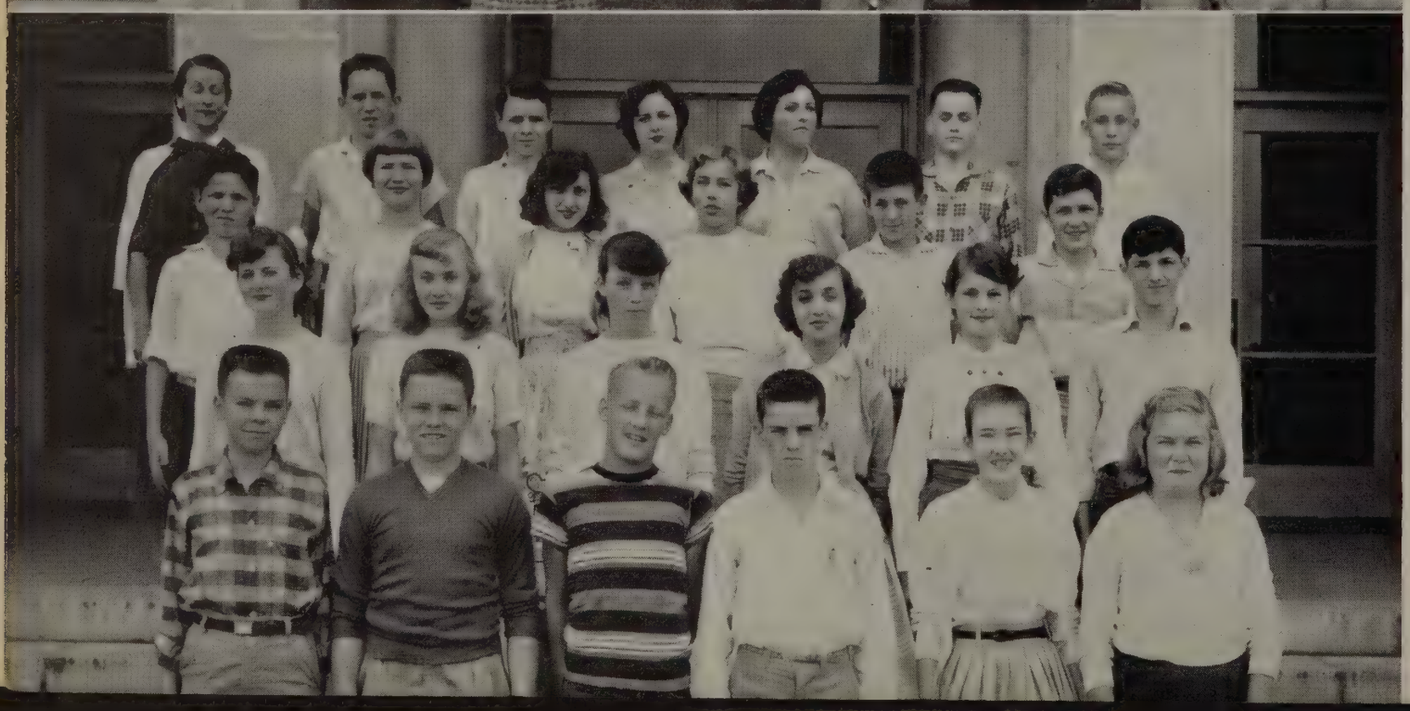

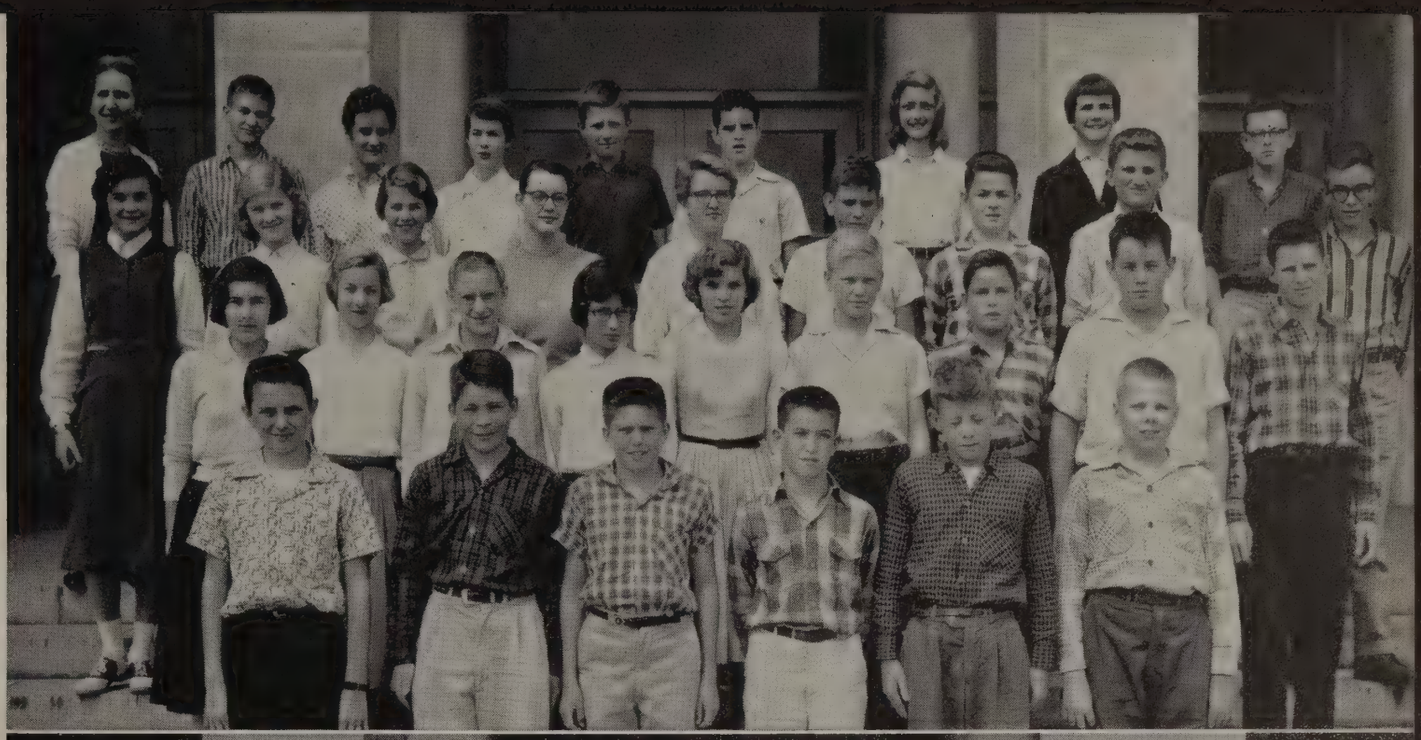

230

BACK ROW: Miss Allen, M. McGregor, B. Walker, N. Hammerstrom, N. Giles, J. Hackworth, N. Tinsley, G. Canada, M. Crabill. THIRD ROW: K. Bradford, M. O. McNamara, N. Offterdinger, N. Bass, G. Horton, R. Ramsey, J. Wood, K. Ivey, L. Taylor. SECOND ROW: H. Southall, G. Costan, A. Turner, B. Kreger, J. Creasy, G. Robertson, S. Carrington, C. Hutter, S. Newton. FIRST ROW: E. White, L. Whitehouse, S. Hopkins, P. Bryan, K. Brown, G. Basham.

236

BACK ROW: Miss Henderson, L. Taylor, B. Flippin, J. Pickeral, R. Witt, P. Baber, R. Bynum, M. Overstreet. THIRD ROW: H. Hinnant, C. Burgess, D. Moseley, D. Ferguson, T. Moss, S. Dudley, J. Teass, S. Yancey. SECOND ROW: R. Mayberry, W. Raines, G. Coffey, P. Hudiburg, A. Durham, G. Dawson, C. Lucado. FIRST ROW: J. Hutter, L. Maupin, F. Nickols, G. Tayman, C. Crickenberger, C. Franklin, M. E. Gallier.

238

BACK ROW: Mrs. Hicks, C. Irvan, N. Barese, T. Stafford, D. Arthur, C. Giles, N. Simpson. SECOND ROW: B. Bell, J. Parrish, F. Lloyd, B. Moyer, S. Crist, C. Frazier, A. Houston. FIRST ROW: E. Sprouse, J. Gunter, C. Harris, J. Roark, F. Floyd, E. Proffitt.

239

BACK ROW: Miss Ambler, E. Bosiger, B. Smith, L. McDaniel, D. Gibson, R. Williamson, P. Hogan, S. Dean, N. Childress. THIRD ROW: J. Wood, M. Freeman, G. Trent, G. Honig, J. Harris, P. Wright, E. Gowen. SECOND ROW: R. Tomlin, B. Kennon, M. Lewis, C. Robbins, W. Wright, W. Bass, J. Martin. FIRST ROW: C. Johnson, N. Booth, J. Nichols, J. Chapman, W. Davidson, B. McBride.

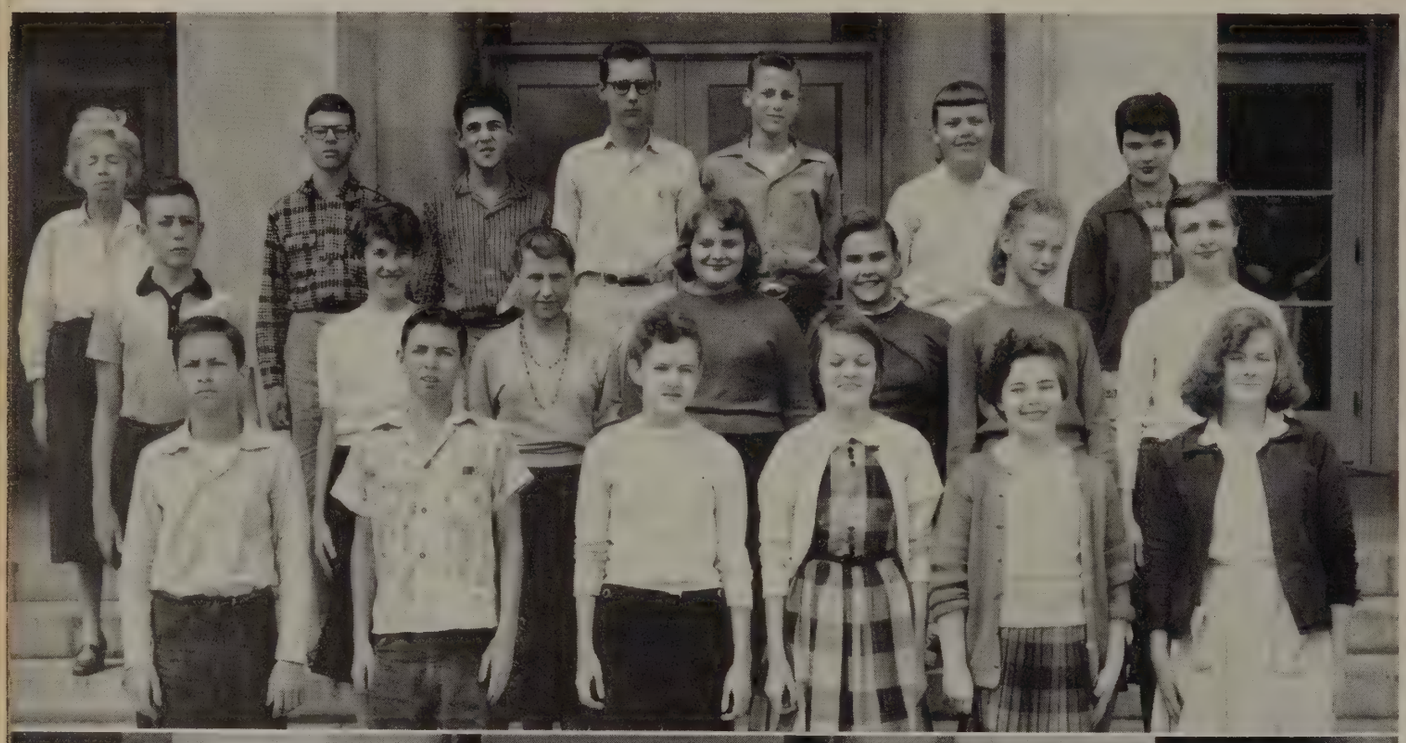

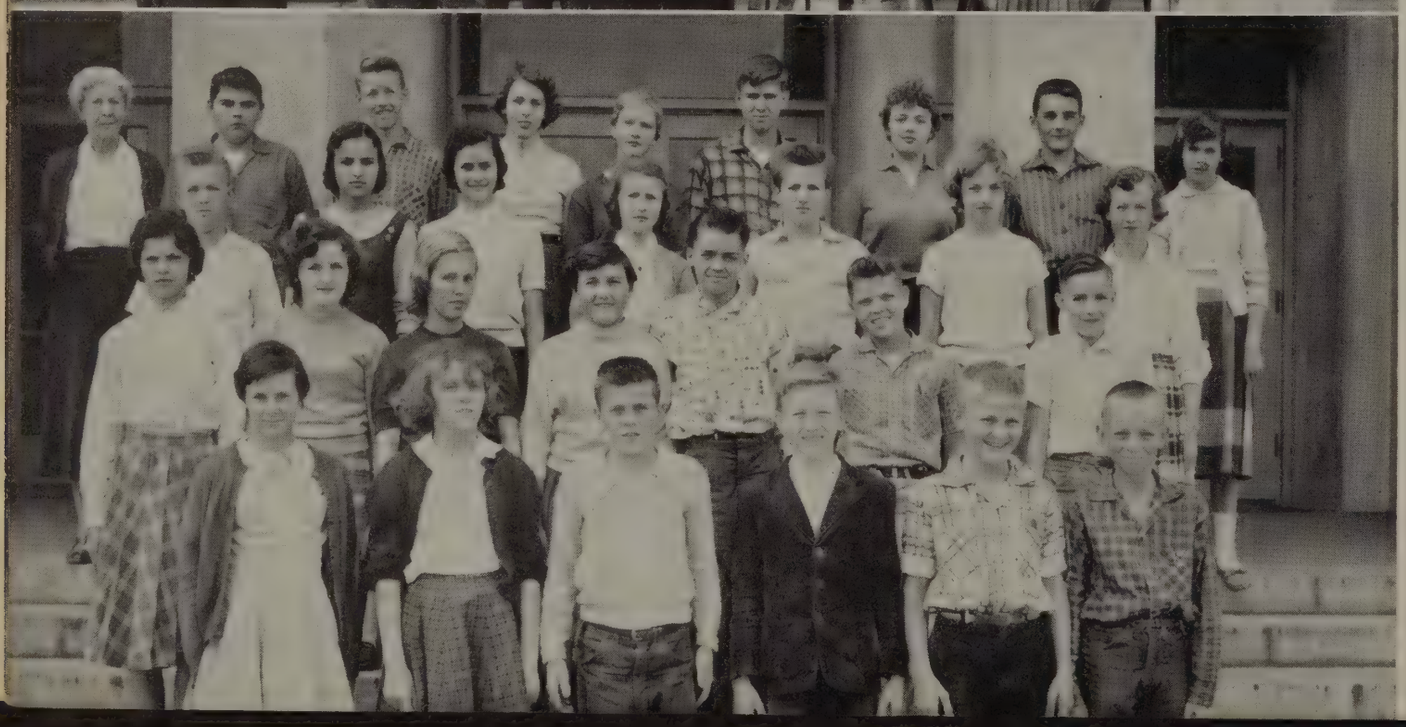

246

BACK ROW: Mrs. Shaner, N. White, D. Greene, J. Tweedy, B. Martin, B. Simms, M. Mason, D. Clark, M. House. THIRD ROW: B. Deaner, L. Carson, D. Tolley, D. Layman, B. Hendricks, F. Ferguson, L. Cumbie, J. Downey. SECOND ROW: P. Sale, S. Wilmouth, T. Donald, S. Tomlin, J. Rowsey, C. Thompson, R. Cox, P. Pearce. FIRST ROW: M. Bailey, C. McLane, J. Gordon, M. Quill, J. Blanton, S. Falwell.

248

BACK ROW: Mr. Sublett, B. Walker, G. Myers, M. Morris, L. Grubbs, C. Brooks, P. Manley, W. McGinnis, P. Parsons. THIRD ROW: N. Hailey, G. Smiley, L. Hicks, D. Puckett, C. DeShazo, L. Wingfield, E. Christian, J. Williamson. SECOND ROW: W. Dunford, B. Williams, P. Beale, P. Hicks, L. St. John, L. Powell, J. Brooks. FIRST ROW: B. Doss, E. Bass, L. Falwell, J. Campbell, H. Gardner, Jr., M. Mason.

249

BACK ROW: Miss Cones, G. Brown, J. Michael, B. Guthrie, T. Tyree, P. Banton, C. Inman, N. Vest. THIRD ROW: M. Mays, L. Siko, C. Rogers, B. Jones, D. Burns, C. Gowen, C. Mays. SECOND ROW: B. Hough, K. Phillips, P. Eagle, R. A. Morris, M. E. Tuggle, P. Hensley. FIRST ROW: R. Hudson, D. Grimes, C. Moon, A. Burnette, J. Thompson, F. Booker.

251

BACK ROW: Mrs. Harris, F. Lipscome, W. Gilliam, J. Grishaw, T. Gibson, J. Hamilton. THIRD ROW: R. Haward, D. Osborne, G. Tyree, R. Noel, D. Huff, C. White, J. Jordan. SECOND ROW: E. Drinkard, S. Viar, J. Parker, J. Childress, S. Garnett, H. Brooks. FIRST ROW: J. Harler, D. Childress, L. Stump, D. Dawson, B. Powers, E. A. Payne.

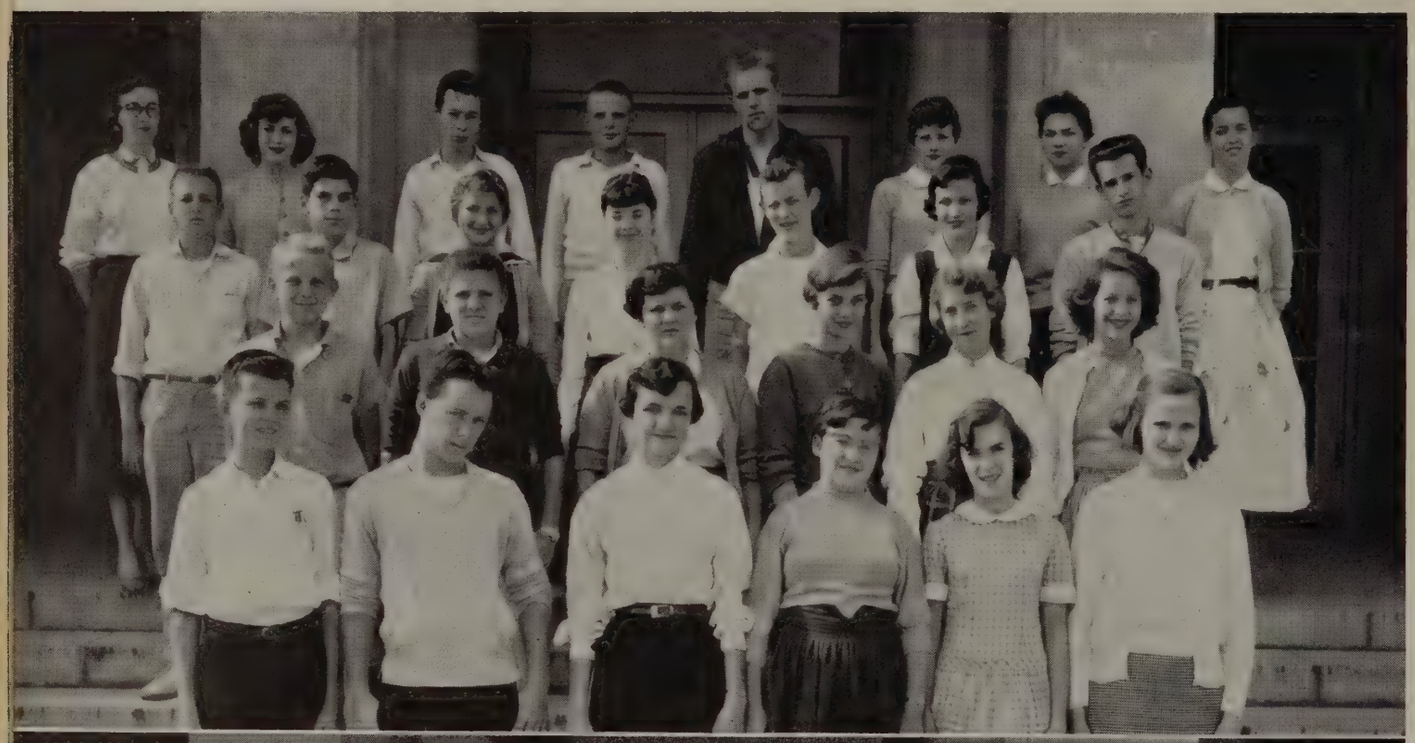

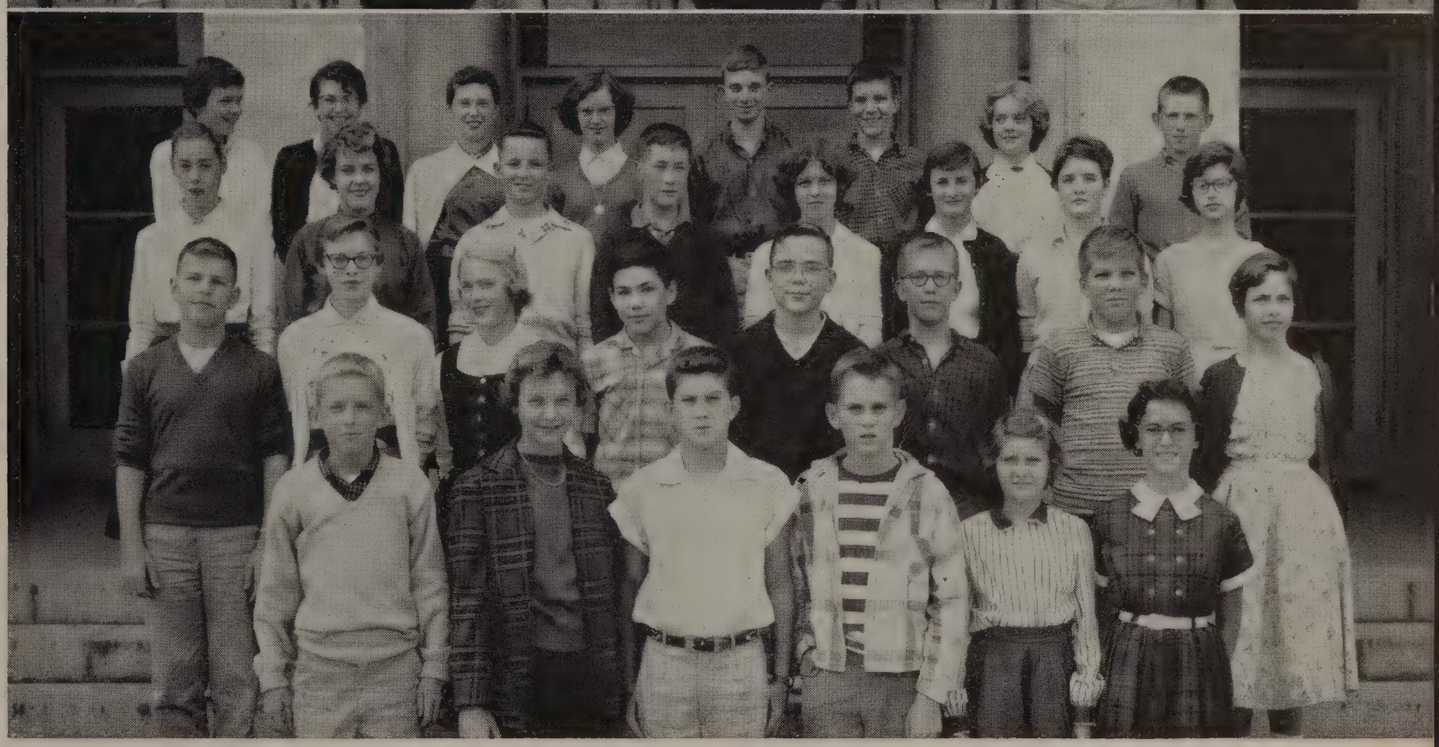

## 255

BACK ROW: Miss Hutcheson, D. Smith, L. Clements, S. Perrow, N. C. Sullivan, C. Moseley, W. Arthur, T. Glidewell, H. Preble, M. Hodges. THIRD ROW: P. Tinsley, D. Eastridge, P. Crickenberger, C. Holmes, H. Whately, B. Williams, S. F. Shepherd, S. Ashwell. SECOND ROW: L. Ballard, D. Hogan, T. Hollingsworth, M. McKenna, R. Hughes, N. Mayhew. FIRST ROW: J. A. Burch, H. Gilliam, R. Hovda, J. Rice, K. Ford, J. Henley, V. Settle.

## 308

BACK ROW: P. Hodges, D. Upshur, B. Tyner, B. Storey, B. Dabney, J. Christian, W. Jester, T. Whitten. THIRD ROW: R. Hancock, S. Bridges, T. P. Wright, L. Basten, K. Bryant, C. Arendall, S. Dodgion, M. Williamson. SECOND ROW: F. Adams, L. Dickens, K. Thornhill, K. Sydnor, M. Hutcheson, C. Garrard, P. Kelly, S. C. Thompson. FIRST ROW: D. Stone, S. Knight, L. Peters, H. Henderson, M. Wright, M. Tuck.

BACK ROW: L. Elder, M. Moore, J. Haugh, D. Rawlings, S. Smith, S. Dowdy, W. McDonald, F. Moore. THIRD ROW: G. Harris, B. Hawkins, K. Martin, D. Thompson, R. Watson, C. Towles, C. Pickall. SECOND ROW: B. Jenkins, B. Fitzgerald, N. Irvan, R. Carr, D. Sublett, A. Thompson, W. Earnist. FIRST ROW: D. Sterve, B. Ryon, R. Bennett, E. Hudson, J. Fitzgerald, D. Anderson.

1. Harry Hughes tries his hand at pottery making as Mrs. Doyle, Bobby Wooldridge and Allen Kurtz look on with interest.
2. Richard Thornhill and Russell Moore take part in a little innocent horseplay.
3. Willie Rigney dictates to Janice Hurt under the watchful eyes of Mr. Burmahln, Gene Gallagher and Nancy Arendall.
4. Mr. Ramsey points out some angles as Pete McCraw and Shaeffer Oglesby look at Lizanne Kennedy's curves.
5. Betty Poore and Elaine Barksdale aren't playing dolls. They're really learning the principles of babywashing.
6. Bobby Stephens takes the part of the "sneaky show off" to the great amusement of Shirley Johnson and Frances Ferguson.
7. Miss Canada disciplines her rowdy sixth period class with the help of her trusty yardstick.

**OFFICERS**

JERRY LEACH
President

LANGHORNE SCRUGGS
Vice-President

BETTY WINGFIELD
Secretary

SUSAN NELLIGAN
Treasurer

# THE FRESHMAN CLASS

The up and coming Freshmen, boasting the second largest class in the school, have had a most successful year.

The main problems of a class always seem to be dues, but the Freshmen were able to collect ninety percent of their dues which they plan to use for projects in the future.

At Christmas, the Council donated ten dollars to CARE for an overseas family.

Homeroom 235 made the largest homeroom contribution toward the Community Chest Drive.

This class claims many outstanding members who have excelled in sports, music, and scholarship.

With much credit due their sponsor, Mrs. Franklin, the Freshmen end a year and look eagerly to the future.

# FRESHMAN COUNCIL

BACK ROW: Mrs. Franklin, J. Bernard, S. Whately, B. Chambers. SECOND ROW: B. Layne, M. Farriss; J. Dickerson, M. Campbell, C. Owen, J. Snow, A. Evans. FIRST ROW: L. Scruggs, J. Leach, S. Nelligan, B. Wingfield.

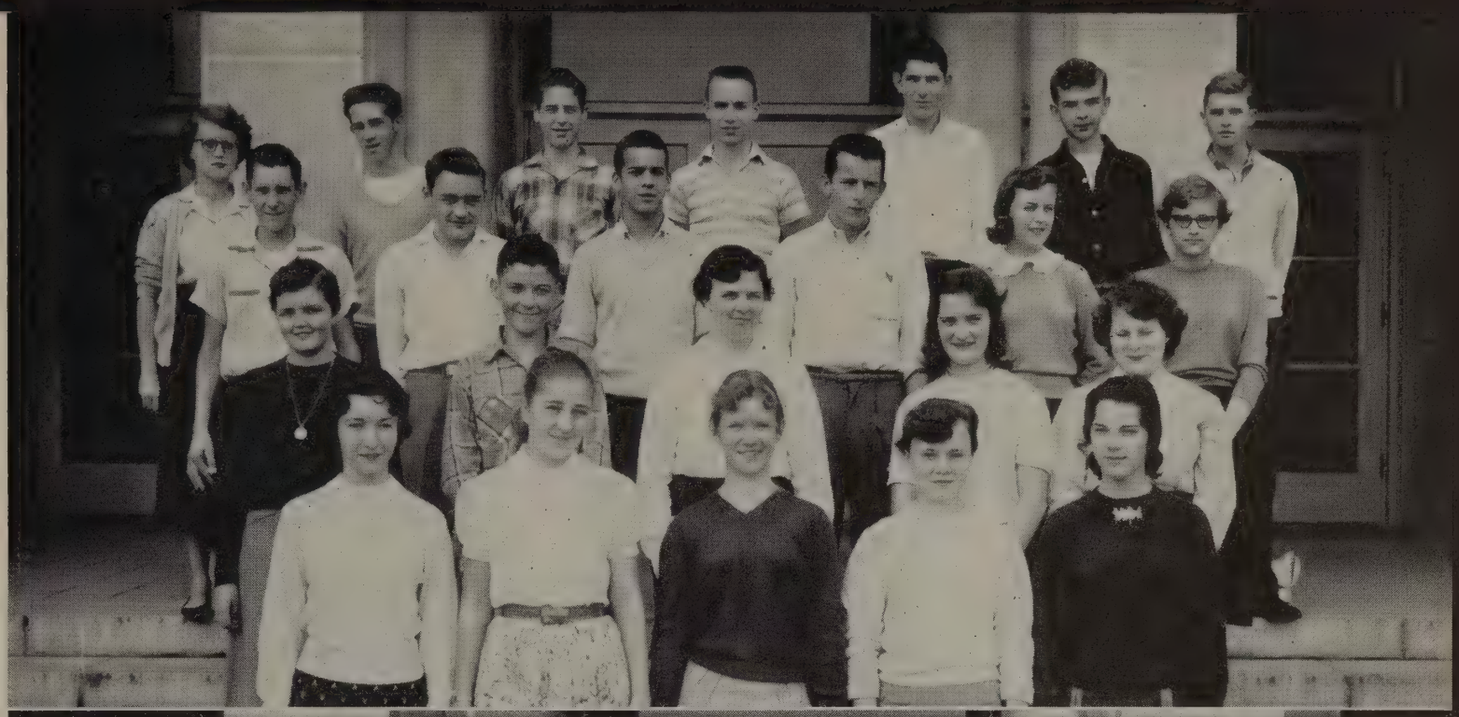

107-A

BACK ROW: Mrs. Tanner: G. Dobson, W. Proffitt, B. Daulton, H. Jones, J. Kizer, J. Tankersley. THIRD ROW: R. Daniel, R. Harris, H. Davis, M. Shelton, K. Sublett, P. Stennette. SECOND ROW: L. Hanna, M. Todd, S. Sublett, S. Taylor, J. Ayers. FIRST ROW: H. Neighbors, A. Wooldridge, L. Childress, M. Stewart, C. Cralle.

116

BACK ROW: Mrs. Feagans, G. Carwile, H. Bane, D. Nuckles, C. Hammock, B. Londeree, W. L. Bailey. THIRD ROW: W. Ring, K. Nuckles, G. Rice, D. Barksdale, H. Clay, B. Simpson. SECOND ROW: M. Campbell, S. Spence, C. Cox, V. Gregory, C. Loftin. FIRST ROW: B. Wilkinson, C. Hough, B. Casey, T. Wade.

136

BACK ROW: Mrs. Pryor, G. Staples, D. Ballagh, W. Muncher, P. Morris, G. Speck, J. Hollingsworth, D. Wright, J. White. THIRD ROW: P. Burnette, W. Irvan, B. Minnick, C. Keesee, B. Layne, J. Childress, M. Coleman, J. Wright. SECOND ROW: W. Rhodes, D. Swain, J. Dodson, J. Graybill, R. Thompson, S. Webb, J. Mays. FIRST ROW: W. Lankford, J. May, W. Mayhew, M. Johnson, J. Harris, F. Mason, C. Marcotte.

151

BACK ROW: Mr. Gilbert, T. Lacks, J. Barnard, C. Clemmons, R. Moore, C. Ware, D. Carter, D. Magann, J. Carey. THIRD ROW: D. Huffman, P. Burruss, M. Leslie, P. Honig, G. Day, M. Snead, J. Chapman, N. Lowe. SECOND ROW: J. Thompson, J. Miller, B. Pinkerton, A. Sapp, B. Witt, L. Franklin, N. Garrison, P. Johnson. FIRST ROW: T. Armes, G. Lawhorne, P. Baity, J. Hughes, C. Daniel, N. Thomas, M. Byers.

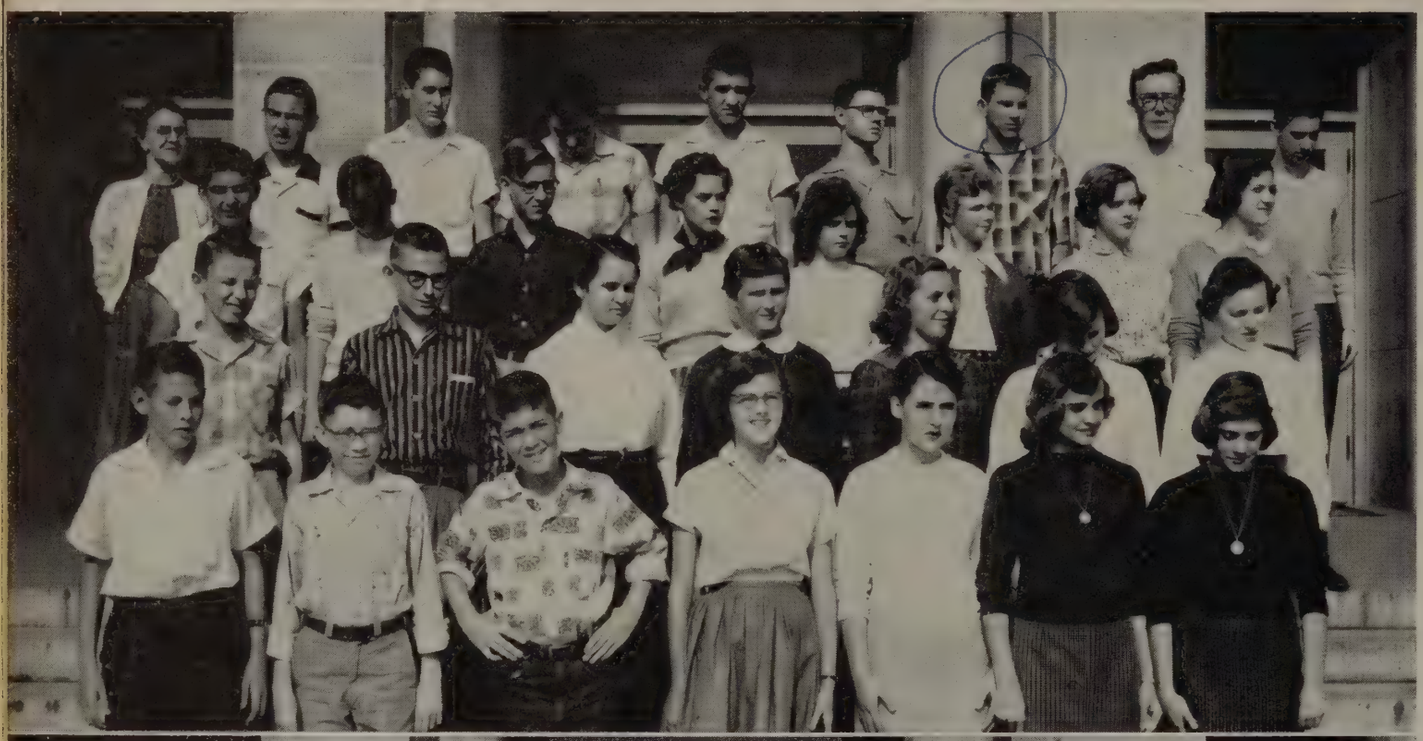

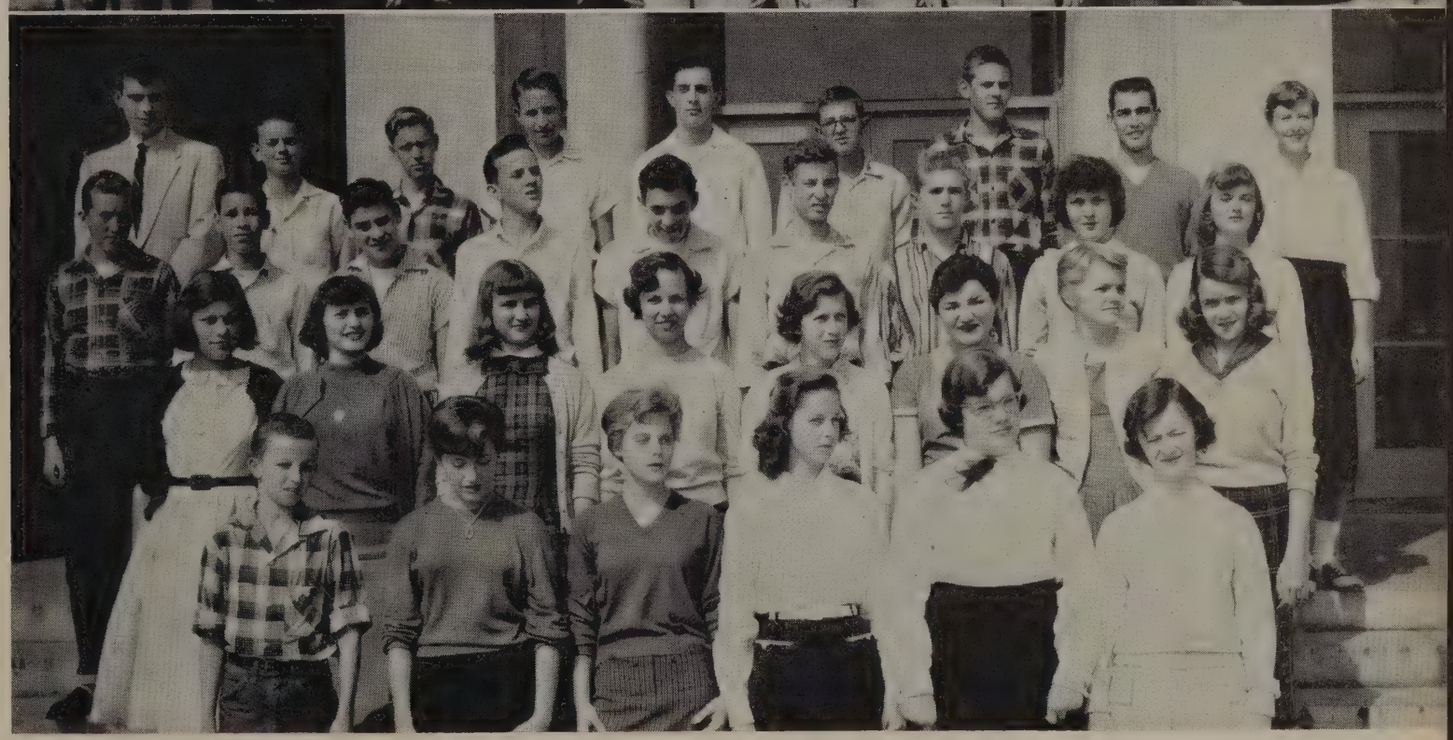

## 200

BACK ROW: P. Webb, S. May, L. Hehl, S. Drean, D. Jackson, N. Tanner, B. Pugh, J. Flippin, W. Hoskins. THIRD ROW: D. Warthen, A. Evans, B. Williamson, W. Davis, G. Cox, B. McCraw, A. Warren, B. Witt. SECOND ROW: S. Catherwood, D. Harrell, S. Parker, J. Steinmetz, A. Cox, C. Bailey, F. Mitchell. FIRST ROW: C. Mays, L. Guggenheimer, W. Allen, R. Hiner, B. Hykes, J. Brammer, V. Clark.

## 205

BACK ROW: Mr. Shober, D. Ramsey, A. Daniel, B. Childress, D. Gentry, P. Hughes, B. Carter, J. Foster, B. Witt. THIRD ROW: D. Hawks, L. Miles, J. Davis, J. Middleton, L. Mann, D. Mullenax, D. Williams, L. Loyd, N. Clark. SECOND ROW: B. Ponton, J. Snow, R. Payne, R. Anthony, B. Worsham, L. Thompson, J. Hamilton, P. Farmer. FIRST ROW: J. Bayne, L. Baber, J. Abbott, L. Neighbors, D. Frye, C. Garrett.

209

BACK ROW: Mrs. Fuller, B. Parsons, P. Cerillo, M. Dawson, D. Hudson, J. Cerillo, H. Hackett, D. Osborne, N. Bowling. THIRD ROW: V. Fulcher, F. Wright, A. Moon, O. Childress, P. Penny, L. Wright, B. Richardson. SECOND ROW: B. Davis, R. Spence, P. Childress, L. Brooks, L. Beard, G. Hodges, K. Goding. FIRST ROW: B. Wingfield, L. Fisher, E. Riley, N. Norcross, J. Rankin, L. Worley.

219

BACK ROW: Mr. G. Robinson, C. Roach, J. Wright, R. Berry, G. Tyree, R. Goolsby, W. Foster, R. Hawkins. THIRD ROW: S. Haas, S. Pugh, L. Robbins, D. Woodlief, E. Mason, R. Thornhill, P. Webber. SECOND ROW: J. McCraw, J. Nuckles, V. Webster, A. Johnson, M. Whitley, J. Adler. FIRST ROW: M. Catlett, M. Beardmore, E. Johnson, B. Owen, P. Harris, M. Epperson.

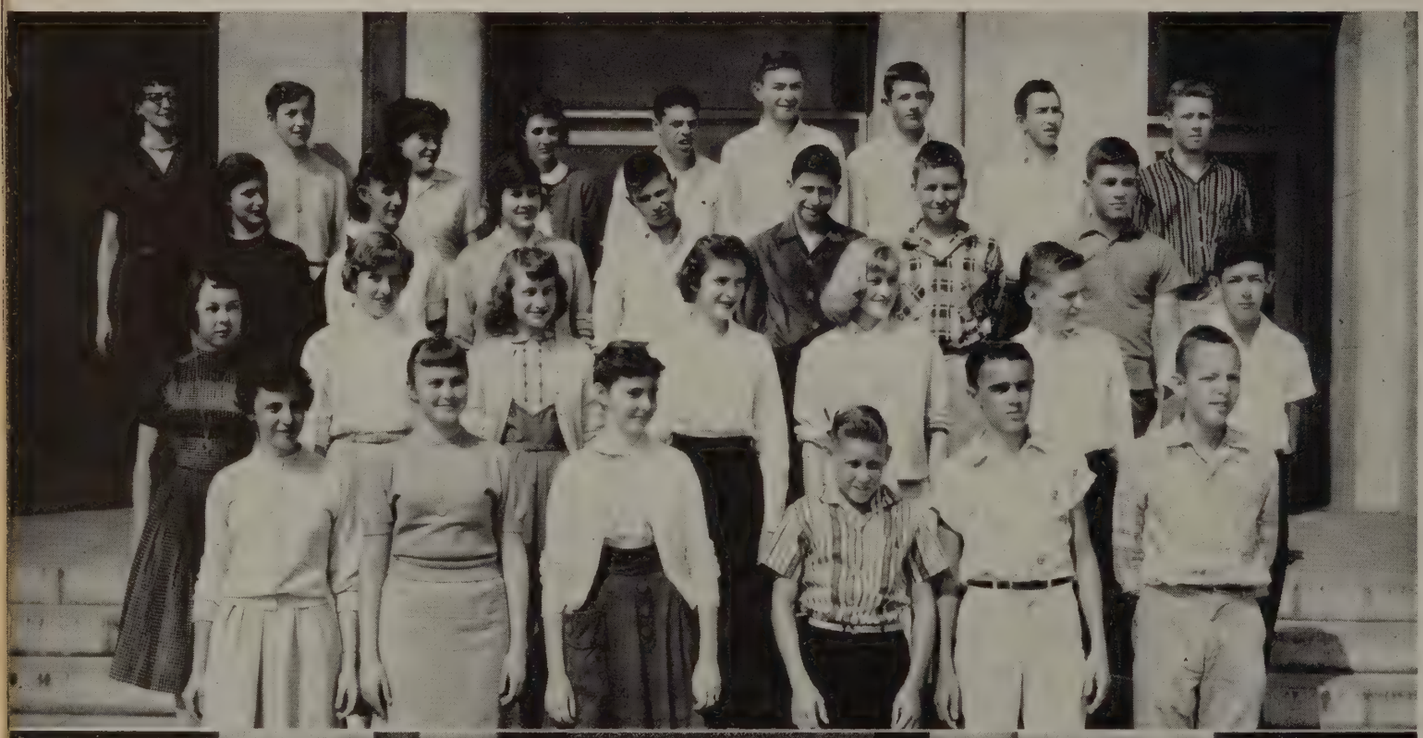

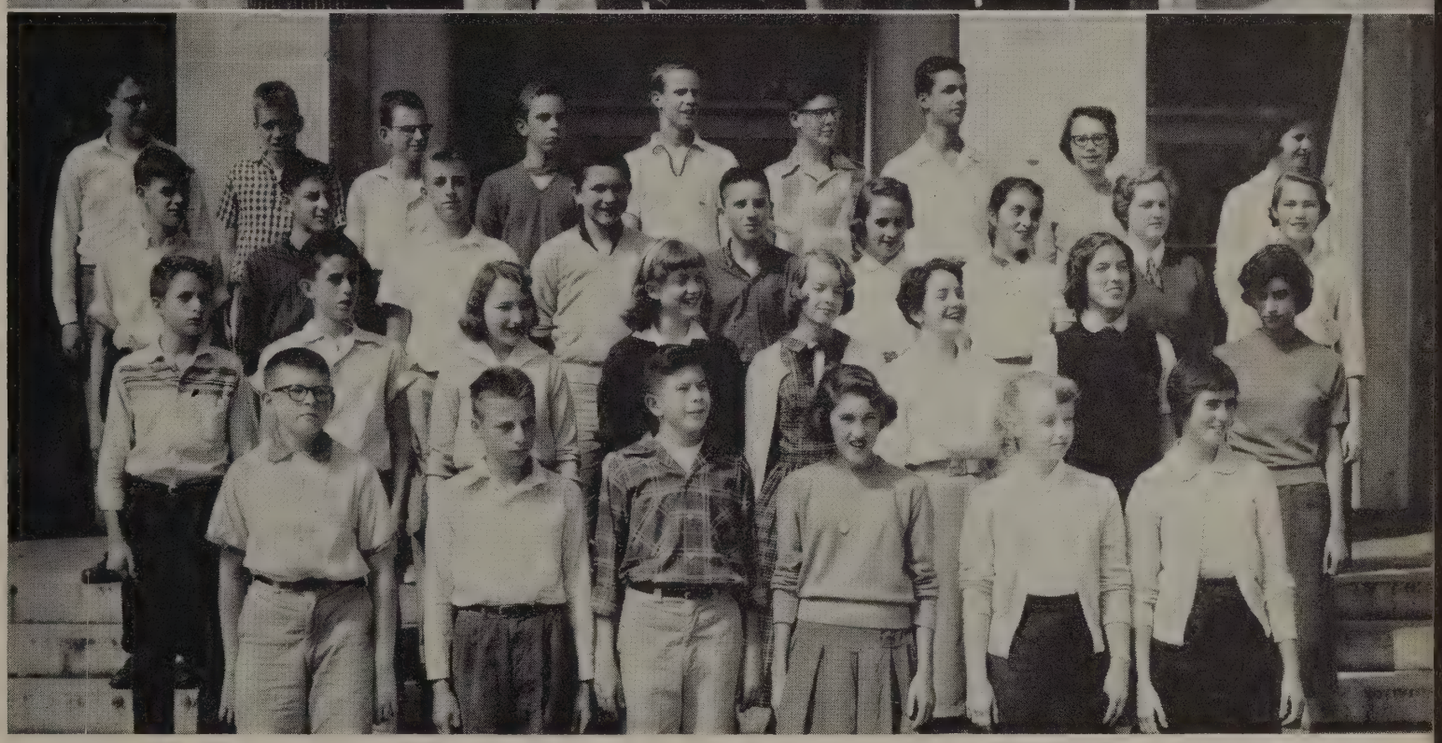

229

BACK ROW: M. Anthony, L. Wooldridge, L. Proffitt, A. Kurtz, D. Wood, J. Creed, D. Stewart, R. Drean, K. Cleary, B. Hughes. THIRD ROW: B. Tiller, A. Hatfield, C. Owen, H. Turner, S. Whately, L. Scruggs, P. Sweeney, W. Reynolds. SECOND ROW: D. Mosteller, B. Giles, J. Almond, A. Racer, V. Matthews, C. Shepherd, R. Adams. FIRST ROW: B. Moon, D. Loving, V. Naff, W. Ramsey, L. Lawhorne.

235

BACK ROW: D. Judd, D. Roberson, G. O'Brien, R. Taylor, D. Giles, G. Craddock, D. Spencer, K. Irvin, F. Harper. THIRD ROW: J. Adams, A. Sydnor, J. Leach, B. Quillian, D. Wilcher, J. Thornhill, E. Stone, L. Royster, S. Hapgood. SECOND ROW: L. Barbour, C. Rowe, C. Naff, F. Franklin, M. Hickson, P. DeLancey, J. Bowler, A. Sims. FIRST ROW: P. Jordan, R. Bryant, E. Rucker, B. James, S. Epling, A. Stokes.

253

BACK ROW: Mrs. Woodson, B. Tinsley, R. Green, V. Sydnor, T. Evans, S. Martin, B. McGhee, G. Maddox, T. Hyman. THIRD ROW: J. Robinson, T. Jackson, D. Riddick, P. Plunkett, D. Cox, M. Coleman, G. Moon, J. White. SECOND ROW: A. Lonergan, S. Houston, B. Franklin, N. Paschal, B. Franklin, P. Dorman, R. Hawkins, B. Beveridge. FIRST ROW: S. Dobson, M. Price, M. Sydnor, C. Unrue, R. Hudson, B. Carpenter.

257

BACK ROW: Mr. J. Robinson, B. Nuckles, T. Perez, R. Frye, C. Campbell, G. Travis, J. Canody, A. Kurtz, H. Hughes, B. Weakley. THIRD ROW: K. Parrish, E. Cavin, R. Stone, E. Wade, P. Wade, H. Clemmons, J. Garrison, E. Hartless. SECOND ROW: C. Duff, P. Scott, L. Wooten, W. Williamson, P. Foust, R. Coleman, W. Mayberry. FIRST ROW: J. Dickerson, P. Murphy, C. Knowles, B. Wooldridge, S. Deaner, H. Martin.

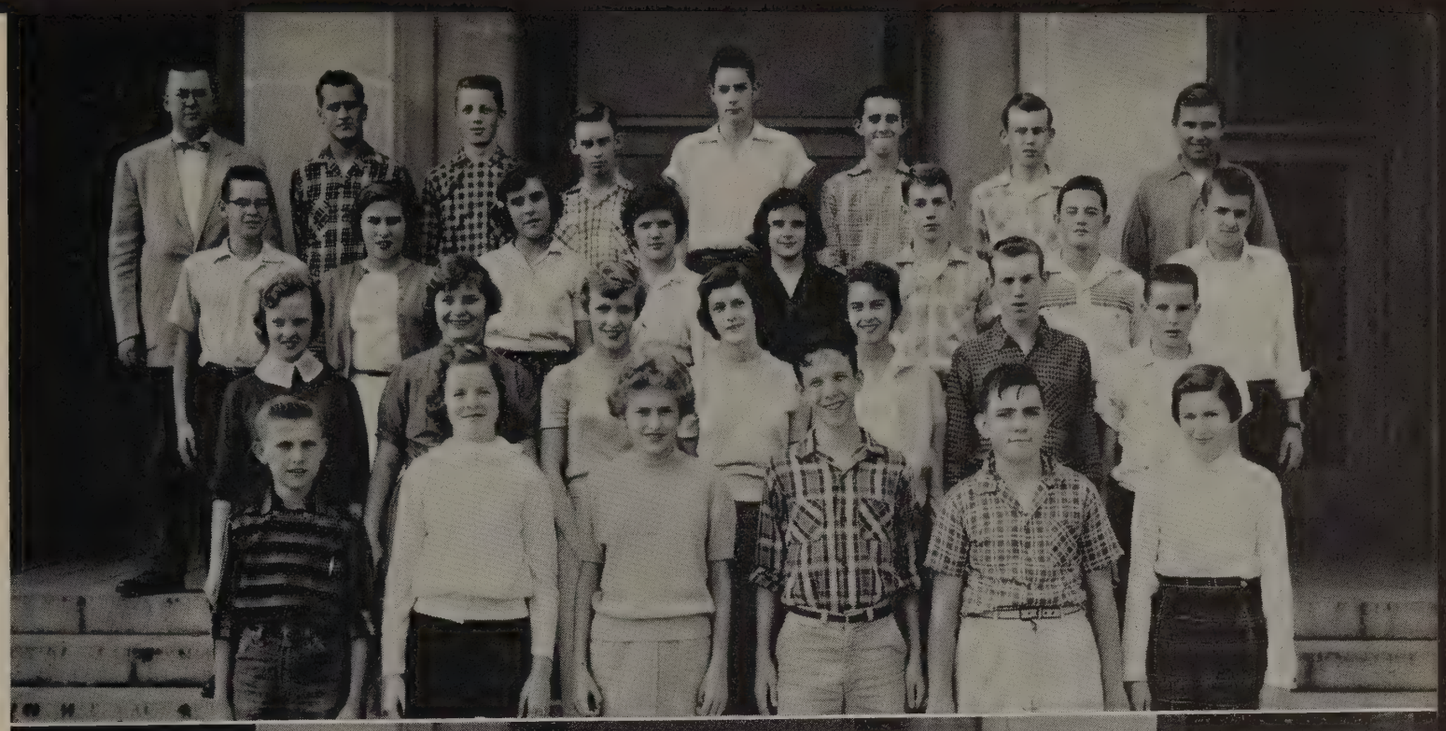

## 301

BACK ROW: Mr. Johnson, W. Blondino, B. McClure, C. Scott, P. Reid, F. Morris, R. Mullenox, B. Quick. THIRD ROW: F. Bomar, D. Pribble, H. Braun, S. Staton, S. Harris, B. Hawkins, J. Cheves, C. Newton. SECOND ROW: P. Owen, B. Quigley, K. Martin, J. Wilkerson, M. Fariss, L. Tuggle, J. Carroll. FIRST ROW: W. Carey, M. Thomas, B. Carmine, B. Rubenstein, F. Seibert, A. Hamilton.

## 310

BACK ROW: Mrs. Knake, R. Carter, W. Daniel, J. Dudley, F. Gunter, B. Ballagh, J. Kern, J. Moore, W. Chenault, C. Bane. THIRD ROW: R. Keesee, T. Clayton, B. Williams, B. Morris, S. Moss, P. Lang, D. Fariss, A. Reynolds, P. Viar. SECOND ROW: J. Ayers, J. Boaze, R. Chambers, G. Brown, C. A. Taylor, J. Penny, M. Drumheller. FIRST ROW: I. Terry, G. Ragland, P. Johnson, S. Cole, R. Vereen, H. Riley.

312

BACK ROW: J. Evans, H. Grubb, P. Hudson, B. Coffer, S. Nelligan, B. Puckette, B. Fielder, H. Sackett, C. Smith, R. Pugh, B. Wright. THIRD ROW: M. Hall, B. Allen, E. Page, F. Farmer, M. C. Kyle, S. Burnett, B. Moseley, W. Arthur. SECOND ROW: D. Dietz, C. Nowlin, B. Montgomery, B. Ware, L. Taylor, J. Guthrie, F. Turner. FIRST ROW: W. Hawkins, L. Duncum, A. White, A. Grosman, T. Dills, G. Stone.

1. "Salgo, sales, sale," chant Faye Simpson, Ted Younger, Carol Knight and Tommy Wright as Mrs. Knipp leads them in a spirited march around Spanish Class. 2. "Practice makes perfect," says Mr. Ribas as he leads the orchestra in a daily session. 3. Mason Rowe presents Mrs. Dabney with a genuine page from Pepys Diary. 4. As Mrs. Burmahln looks on, eleven girls misspell the word "kat". 5. "What's going on here boys?" asks Miss Cones as Reggie Goolsby and W. L. Bailey evade the issue. 6. "X marks the spot, class," says Miss Conson as her Civics Class stares fascinated. 7. No, this isn't the Colony, it's only a group of hard working students in study hall.

**OFFICERS**

LISA WOOD
President

JOEY VIAR
Vice-President

SALLY SPENCER
Secretary

BILLY FUTRELL
Treasurer

# THE SOPHOMORE CLASS

Let no one call this class "wise fools" for the second word of the phrase does not apply. Not to be outdone by the upperclassmen, the Sophomores started the season with a "bang" presenting an outstanding float in the Senior Parade. Adding tremendously to the Christmas spirit at Glass they participated in the Toys for Tots Campaign and should be commended for their fine job.

The spirit of this class should be spelled with a capital S which is evident in their turnout at the sports events. It's very interesting to note the representation of different classes, and the Sophomores are usually high on the list.

Looking toward the future these "wise fools" have collected dues for coming events, in particular, the Junior-Senior Ring Dance.

The Sophomore class, under the aegis of Mrs. K. White, is certainly on its way to success!

# SOPHOMORE COUNCIL

BACK ROW: J. Blum, D. Vaughan, J. Henderson, N. Sturgill, N. S. Glass. SECOND ROW: L. Stansbury, P. O'Brian, L. Parker, R. Arthur, M. L. Plunkett. FIRST ROW: J. Viar, S. Spencer, L. Wood, B. Futrell.

## 111

BACK ROW: Mrs. Pemberton, J. Gibson, E. Minnick, H. Hawkins, E. Barrett, M. Perrow, B. Futrell, F. Armstrong, B. Dowdy, S. Blankinship. THIRD ROW: B. Williams, C. Mays, T. Beckner, S. Johnston, J. Frymyer, L. Cannon, B. Sydnor, R. Mayberry. SECOND ROW: R. Tyree, N. McBrayer, D. Miller, S. Martin, D. Bowling, M. Gilbert, N. Sorrells. FIRST ROW: J. Blum, M. Johnson, L. Middleton, M. Coleman, C. Meade, D. Oakes.

## 101

BACK ROW: Mrs. Wallace, D. Vaughan, B. Howerton, W. Dawson, E. Cheatham, R. Burton, L. Seibert, R. Lindsey, J. Pollard, J. Quarles, M. Dirom. THIRD ROW: C. Clement, D. Arthur, G. Aultice, B. Dunn, B. Wright, J. Bailey, L. Feagans, J. Wolfe, G. Stennette. SECOND ROW: B. Sublett, D. Luther, B. Morris, B. Crump, J. St. Clair, D. Anders, E. Berry, A. Coffey. FIRST ROW: R. Noel, T. Floyd, D. Mickles, E. Noells, J. Perkins, A. Bass.

## 125

BACK ROW: Miss Gilmer, R. White, U. Paris, J. Viar, B. Parker, W. Reynolds, A. Arthur, R. Thompson, L. Burruss, J. Powers. THIRD ROW: N. Greene, J. Quigley, S. Flanik, T. Bartle, B. Wooldridge, C. Knowles, K. Creasy, T. Foster. SECOND ROW: C. Daniels, G. Smith, S. Baber, C. Sterling, L. Parker, S. Updike, M. L. Plunkett, R. Skinner. FIRST ROW: R. Arthur, R. Riley, M. Walker, L. Wade, G. Gilliam, N. Rucker.

## 138

BACK ROW: Mrs. White, T. Houck, B. Whitney, D. Dills, W. Pettyjohn, A. Smith, J. Hoge, A. Teass, F. McWane, J. Henderson. THIRD ROW: S. McGregor, P. Loyd, S. Thompson, J. Taylor, J. Spencer, A. Robinson, B. Morrison, M. McLennan. SECOND ROW: L. McCraw, B. Libby, B. Staples, P. Mays, J. Morrison, H. Higginbotham, J. Webster. FIRST ROW: N. Dixon, B. North, P. O'Brian, M. Worley, B. Waugh, N. Tayman, S. Spencer.

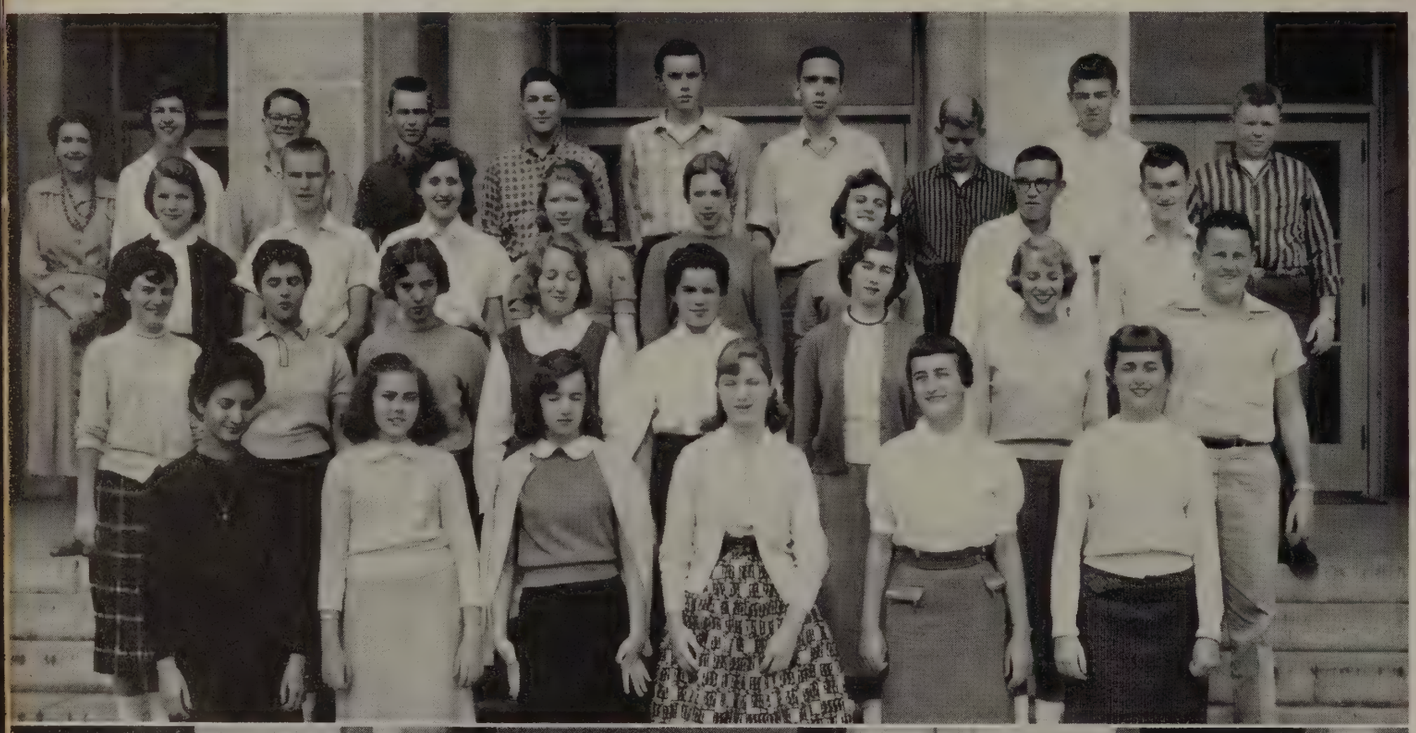

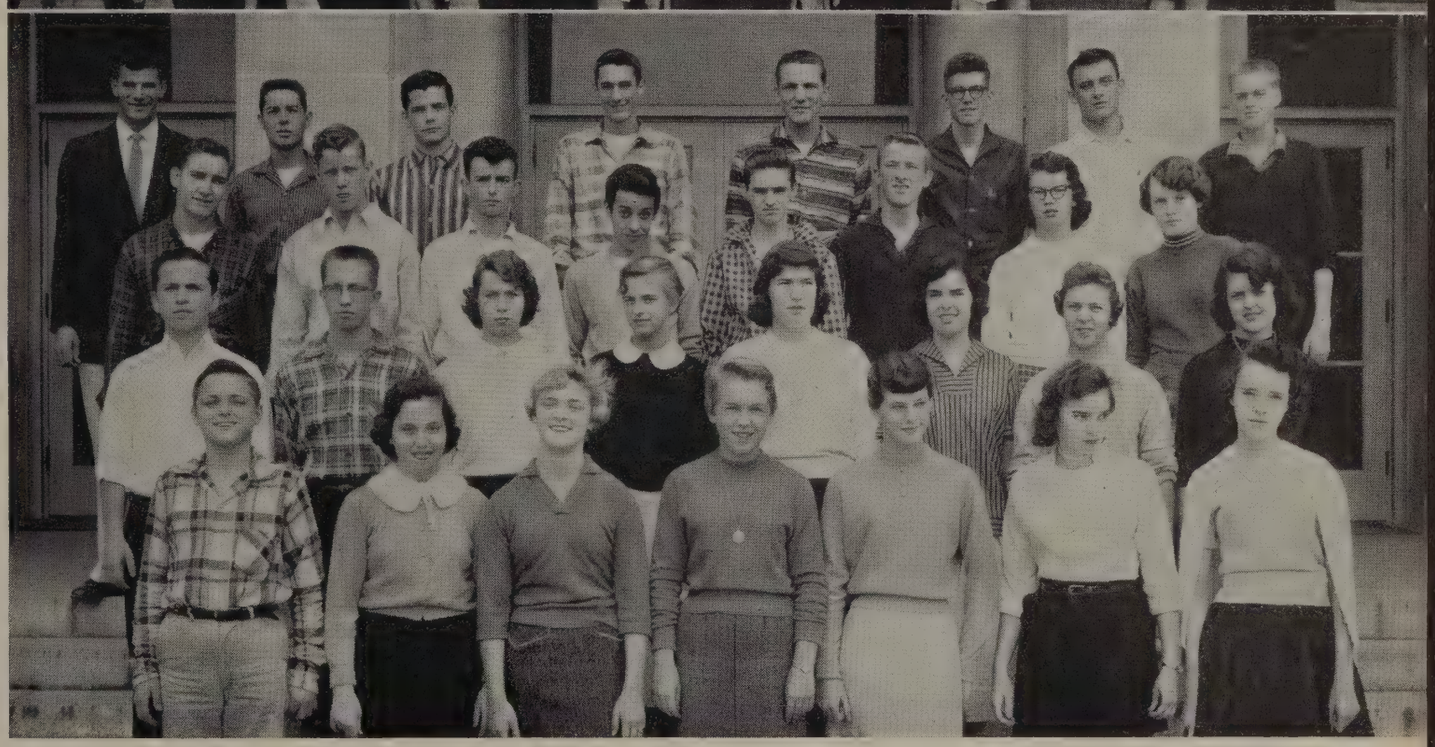

202

BACK ROW: D. McGregor, E. Garrard, L. McLaughlin, D. Williams, E. Flippin, S. Swift, R. Fauber, E. Wilkes. THIRD ROW: B. Petty, T. Cash, G. Bass, R. Loving, M. Somers, J. Campbell, R. Candler, D. Campbell. SECOND ROW: D. Duffner, J. Bouton, F. Crist, L. Wood, K. Younger, C. Bryan, C. Cooley, E. Howell. FIRST ROW: L. C. Smith, L. Stansbury, A. Groseclose, N. Chandler, M. K. Conine, B. Powers, A. Tinnell.

153

BACK ROW: Mr. Oxendine, J. Seabrease, J. Fields, R. Maddox, F. Hudson, J. Willard, G. White, D. Magann. THIRD ROW: J. Mayo, J. Vassar, K. Catlett, F. Harlow, L. Lee, B. Crickenberger, R. Witt, M. S. Glass. SECOND ROW: C. Carter, K. Owen, R. Childress, A. Booth, S. Hesson, L. Smith, C. Myers, S. Jones. FIRST ROW: E. Carwile, N. Settle, M. Case, S. Marshall, B. Tyree, J. Elder, P. Harper.

## 237

BACK ROW: Mrs. Knipp, M. Woodson, R. Dunnavant, C. Story, C. Petratos, C. Wiles, D. Atkins, B. Hooper, K. Thompson, R. Smith, E. Page. THIRD ROW: G. Phelps, J. Richardson, M. McKenna, R. Hammock, H. Woodard, A. Garrett, C. Trent, B. Hicks, A. Slough. SECOND ROW: J. Withers, C. Tyree, S. Mattox, B. Beveridge, J. Propst, B. Whitehead, L. Watson, M. Goins. FIRST ROW: B. Willard, J. Musgrove, N. Arendall, B. Shelor, L. Trent, P. Mays.

## 300

BACK ROW: Mr. Micklem, G. Craig, D. Stratton, E. Clay, H. Booth, R. Viar, M. Cunningham, R. Cox. THIRD ROW: J. Firkins, M. Smith, N. Sturgill, J. Stinnette, I. Hudson, J. Richardson, G. Huffman, J. Chapman. SECOND ROW: E. Scott, P. Allen, W. Johnson, D. Smith, R. Ayers, J. Hoffarth, A. Thomas. FIRST ROW: J. Gillispie, L. Tomlin, V. Crank, W. King, T. Stinson, C. Ferguson, J. Hurt.

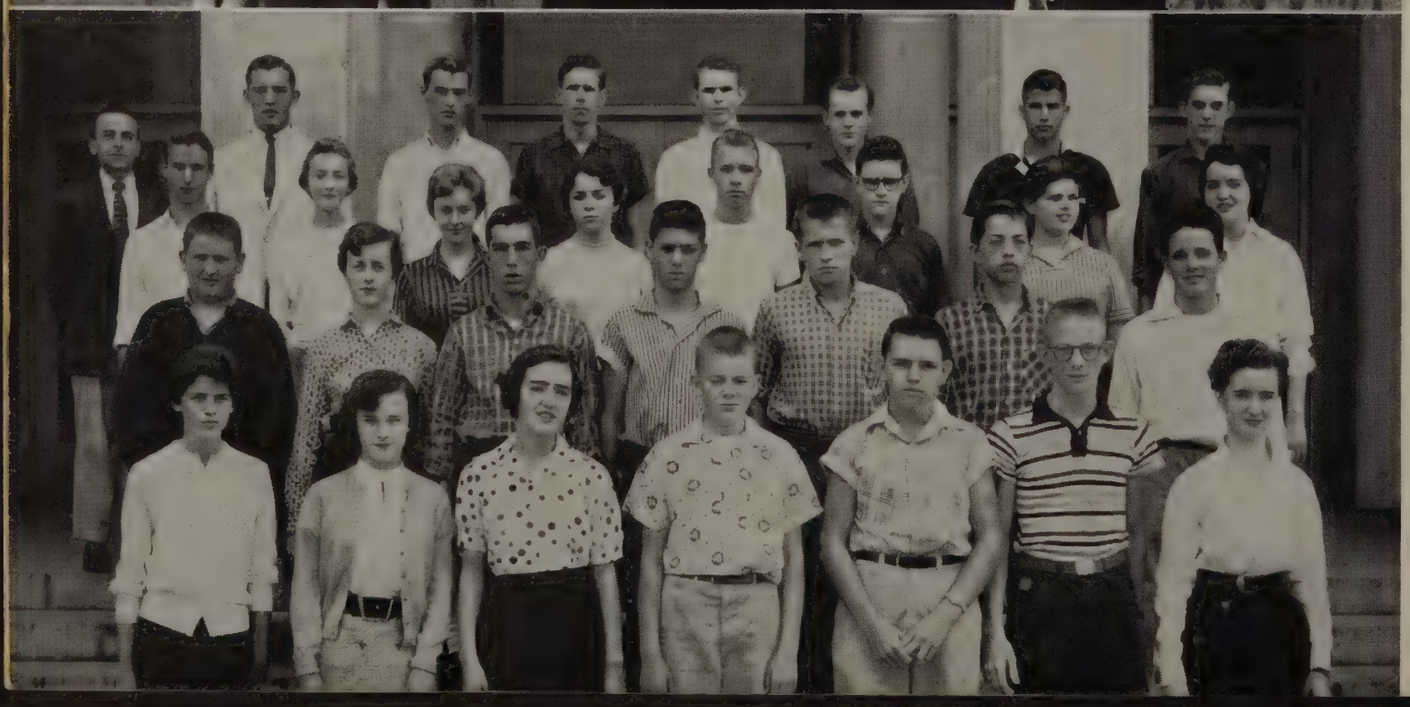

220

BACK ROW: C. Thomas, K. Brent, R. Millner, R. Bond, D. Staples, B. Cawthorne, J. Armes, F. Peters, C. Burton. THIRD ROW: H. Glass, D. McDavid, P. Staples, C. Evans, B. Ford, J. Cole, C. Smith, J. Smith. SECOND ROW: W. Day, C. Tyree, W. Moore, K. Watson, S. Adams, C. Reed, E. Johnson, J. Tayman. FIRST ROW: N. Osborne, P. Watts, G. Williams, K. Story, L. Woodall, R. Smith.

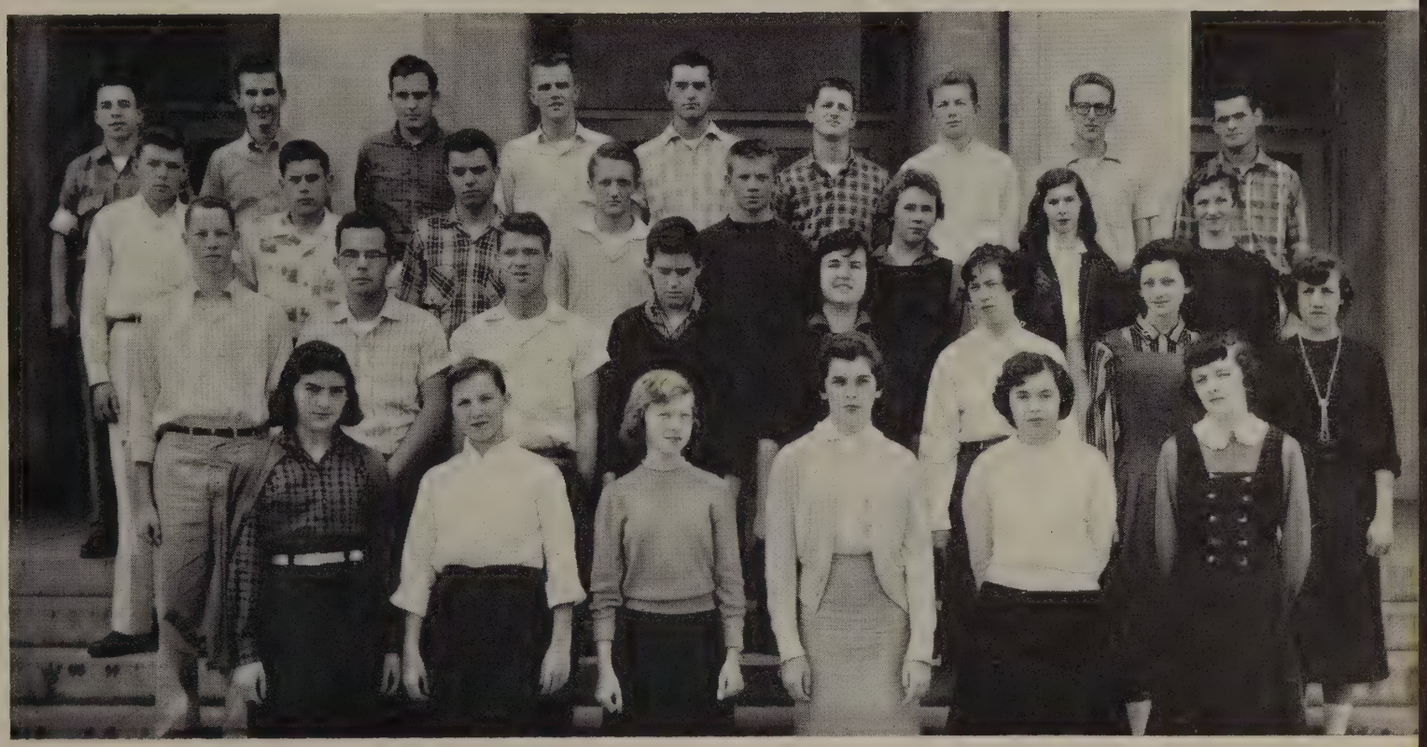

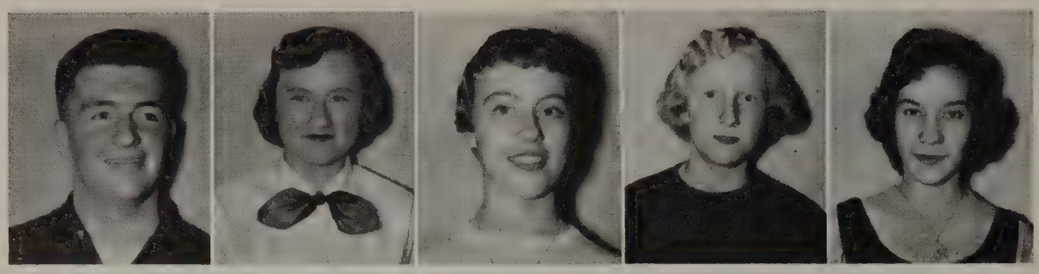

**OFFICERS**

KENNETH WHITE
President

ANN FARRAR
Vice-President

ELLEN FERGUSON
Secretary

JOYCE RICHARDSON
NELDA DEACON
Co-Treasurers

# THE JUNIOR CLASS

The Junior Class, striving to prove their motto "The Best at Glass is the '58 Class," is certainly on the way to fame.

Feeling the need for a change this year, these sub-seniors altered the design of the class ring from "LH" to "ECG" and looked on them with approval at the long awaited Junior-Senior Ring Dance, May 24, a preview of which had been given by their float in the Senior Day Parade.

Anticipating a glorious Senior year next year, they are now planning their own Senior Day—the first time this has been done in the Junior Class.

These Juniors, because of helping the Seniors on any and every occasion—such as decorating and cleaning up on Senior Day, helping at the Senior Banquet and Dance, and taking charge of decorating the goal post for the football games—will be prepared to handle their Senior year.

This class is proud of each of its members and particularly of those who have won contests, have been named "citizens" and have earned high scholastic averages. With Miss Mary Ware and Mr. Johnson, their efficient and helpful sponsors, the Juniors proudly end a wonderful year and rise to the position of Seniors.

# JUNIOR COUNCIL

BACK ROW: Mr. Johnson, L. Mosby, Al Chambers, C. Snow, L. Bailey, Miss M. Ware. SECOND ROW: J. Smith, M. E. Burch, B. Pettyjohn, B. Marsh, L. Brooks, B. Young, C. Knight. FIRST ROW: J. Richardson, E. Ferguson, K. White, A. Farrar, N. Deacon.

141

BACK ROW: Mrs. Burmahln, B. Reid, J. Duke, J. Coates, F. Fitzgerald, J. Candler, T. Sweeney, A. Stump, J. Tate, B. Wade, L. Page. THIRD ROW: H. Green, N. Royer, J. Hamilton, B. Arthur, O. Wheeler, M. Higginbotham, S. Miller, N. Lukin, J. Glass, M. Dunnam. SECOND ROW: B. Cheves, J. Houser, A. Hershberger, S. Gardner, V. Allen, A. Moyer, N. Thompson, K. Johnson. FIRST ROW: J. Keesee, J. Bobbit, D. Burns, D. Beard, M. E. Burch, L. Brooks.

142

BACK ROW: Miss Brown, V. Allen, K. Terrell, L. Mosby, J. Baber, H. C. Thaxton, O. Aylor, B. Newton, B. Hundley, C. Meredith. THIRD ROW: L. Scott, B. McLennan, M. R. Jordan, K. Huffman, M. Slough, K. Duck, B. Rudacille, E. Overstreet. SECOND ROW: B. Klein, P. Marsh, F. Simpson, T. Hudson, A. Rosser, A. Farrar, C. Riddle. FIRST ROW: L. Kennedy, J. Richardson, J. Sterne, D. Candler, N. Logwood, R. Baldwin.

## 146

BACK ROW: Miss Harvey, B. Smith, R. Wood, R. Hackworth, R. Burnley, H. Duff, W. Coleman, D. Cundiff, M. Sullivan, J. Rumburg. THIRD ROW: P. Frye, N. Schmitt, S. Watts, J. Dobyns, W. Canter, T. Thornsbury, S. Parker, P. Lang, J. Layne, J. Aultice. SECOND ROW: M. Dooley, C. Justis, B. Roark, B. Reams, B. Marsh, M. Tyree, L. Beck, J. Hudson. FIRST ROW: B. Conner, S. Blankenship, S. Kent, G. Hudson, N. Deacon.

## 201

BACK ROW: Mrs. Macon, R. Williamson, B. Nuckols, D. Robertson, T. Harper, N. Turnley, P. Lloyd, B. Nichols, P. Dalton, J. Gibson. THIRD ROW: L. Thurston, E. Hammock, P. Wade, S. Hunt, S. Rubenstein, P. Jefferson, K. Garrett, G. Maddox. SECOND ROW: W. Holt, P. Jennings, F. Moss, J. Page, D. Cole, D. Stanford, B. Staples, W. Kelly. FIRST ROW: P. Schley, S. Hughes, J. Crist, D. Hudson, W. Ford, J. Ford, M. Boone.

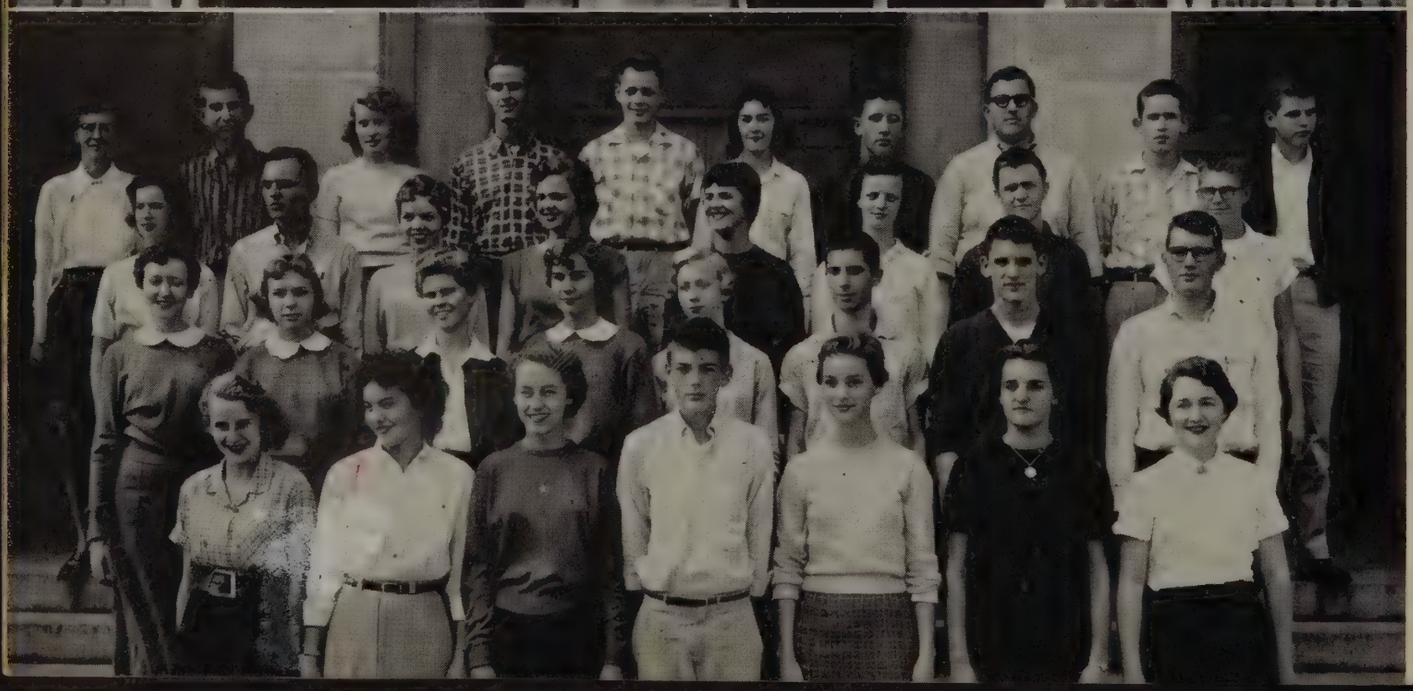

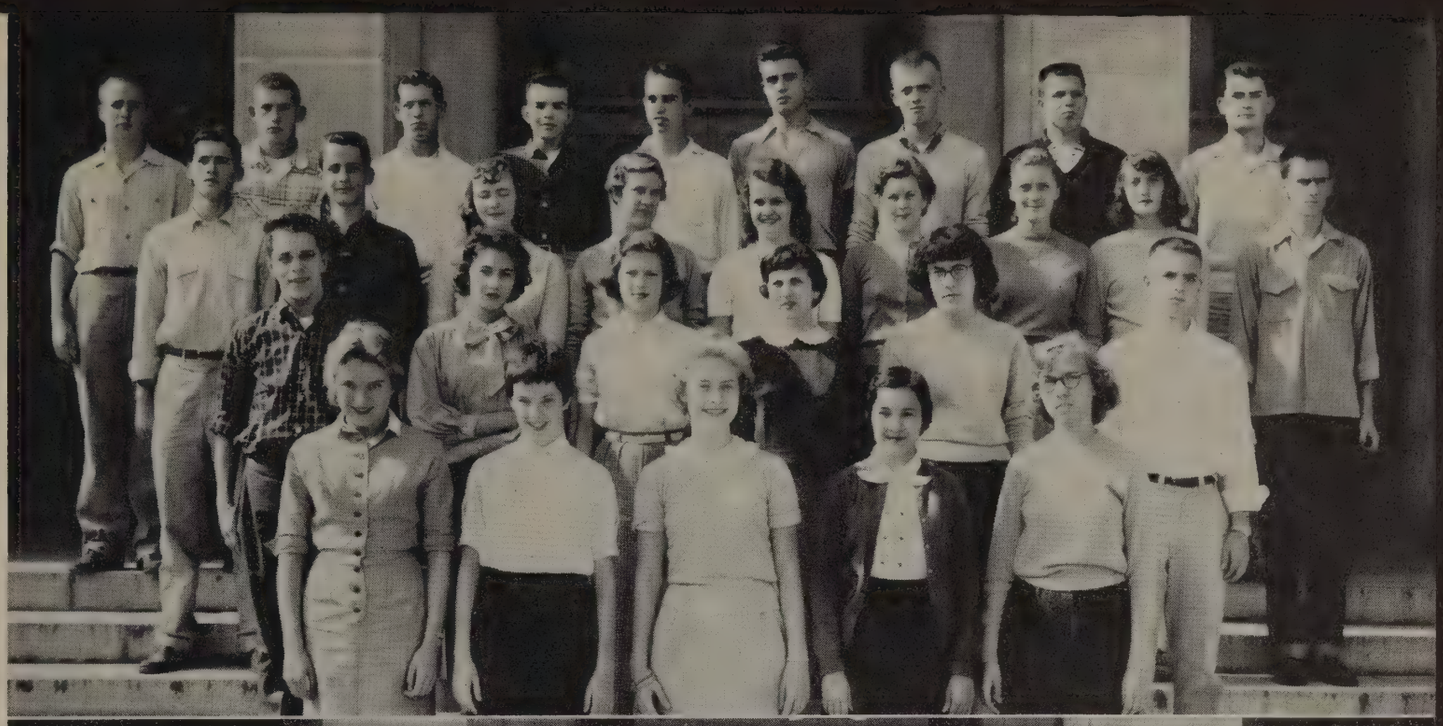

210

BACK ROW: F. Weiland, R. Pettyjohn, R. Schmincke, T. Pugh, S. Oglesby, J. Steinmetz, J. Graham, T. Younger, J. Ryon. THIRD ROW: C. Snow, F. Tucker, K. Padgett, P. Ford, B. Tallman, B. Rich, D. Williams, J. Hubbard, J. Johnson. SECOND ROW: W. Williams, A. Percy, B. Kotz, J. Noel, A. Higginbotham, B. Young. FIRST ROW: B. Patterson, B. Thomas, B. Butler, S. Beardmore, M. Tucker.

222

BACK ROW: Miss M. Ware, B. Patrick, H. Cobb, B. Chambers, R. Hughes, T. Wright, T. Hapgood, T. Thornhill, B. Thomasson, W. Cooke, J. M. Robertson. THIRD ROW: A. Chambers, B. Howerton, L. Childress, J. Morris, P. Lynn, M. Walker, B. Pettit, C. Nelson, P. Trent. SECOND ROW: K. Stinson, J. Dirom, J. Warthen, B. J. Myers, M. Gore, G. Haywood, E. Bradford. FIRST ROW: J. Wilburn, A. Rorabaugh, E. Hovda, B. Pettyjohn, N. Bond, K. Scruggs.

226

BACK ROW: Mr. Brown, B. Loyd, M. Dowdy, S. Shepherd, R. Mosby, T. Crafton, J. Pleasants, J. Hudson, A. Nichols, D. Hughes, P. Kitchen. THIRD ROW: B. Bradley, N. Creed, S. Hogan, B. Hurt, P. Crist, C. Sandifer, J. Price, J. Hardesty, E. Huff, J. Magann. SECOND ROW: B. Viar, F. Phillips, M. Lankford, B. Harris, F. Brooks, E. Ferguson, B. Brown. FIRST ROW: B. Cooper, T. May, B. Bank, B. Tweedy, H. Boaze, C. Coleman.

234

BACK ROW: Miss McGregor, R. Wood, S. Hickson, H. Elliot, B. Parnell, D. Sandidge, K. White, L. Bailey, J. Settle. THIRD ROW: G. Anderson, R. Simms, B. Davis, C. Knight, P. Richlin, J. Walker, R. Booth, C. Potter. SECOND ROW: A. Martin, J. Porter, K. Hansen, J. Campbell, B. Harris, M. Hill, A. Hayes. FIRST ROW: M. Brown, R. Scott, E. Childers, L. Peters, S. Seay, G. Pace.

114 - 165

BACK ROW: Miss Brown, R. S. Carr, J. Bohannon, K. Ayers, C. Blanton, R. Dunnam, W. Hamilton. THIRD ROW: J. Wilkerson, B. McKenna, L. McAlister, M. L. Dickerson, H. Scruggs, D. Schley. SECOND ROW: G. Reynolds, A. Ferguson, C. Bryant, Y. Kidd, B. Bond. FIRST ROW: P. Wood, E. Brown, C. Ring, M. Freese.

These eighth graders search for future vocations. (L to R) Nancy Turner, Tommy Jones, Fred Huffman, Martha Ann Crown, Shearer Ebert.

Wally Rownes, Rosalie Bynum, Bonnie Taylor, and Dan Moseley make a dramatic discovery with magnets.

These happy students prepare for another period of typing.

These lovelies (?) gracefully learn to "social dance."

These conspiring history students plan to destroy their much-loved history chart. (L to R) Bonnie Butler, Bill Chambers, Tommy Hudson, Becky Conner.

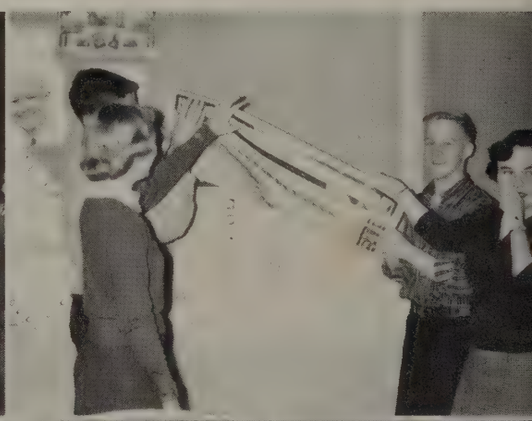

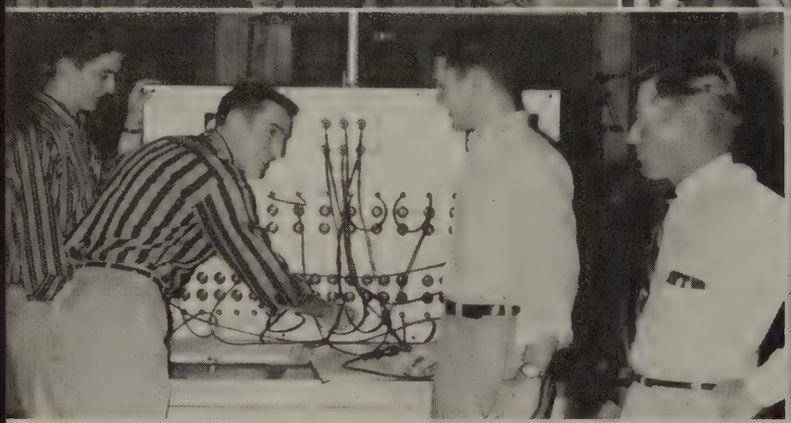

Connect us with Honolulu, boys! (L to R) Lewis Hamilton, Tommy Wright, John Allen, Mr. Bray.

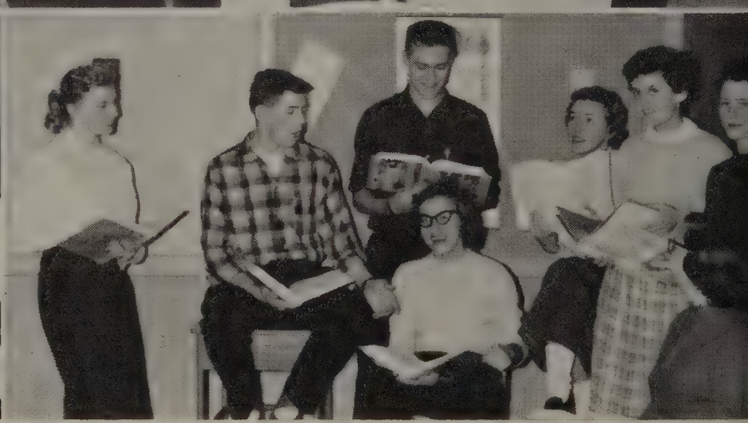

"Lay on, McDuff!" Miss Brown's senior English class prepares to present MACBETH.

Ann Gale Hershberger, John Mott Robertson, Ben Newton and Mary Ann Boone tamper with the burettes.

Miss Allen's 2A Latin Class the day after Christmas vacation.

Caught in the act of primping in Dramatics Class are Signora Wiley and Dixie Hunt.

Could these boys actually be studying? (L to R) Clarence Waskey, Carlton Wells, Frank Atlee, Richard Prince.

Ruth Anthony, Mr. Shober and Douglas Ballagh fish for knowledge in Science Class.

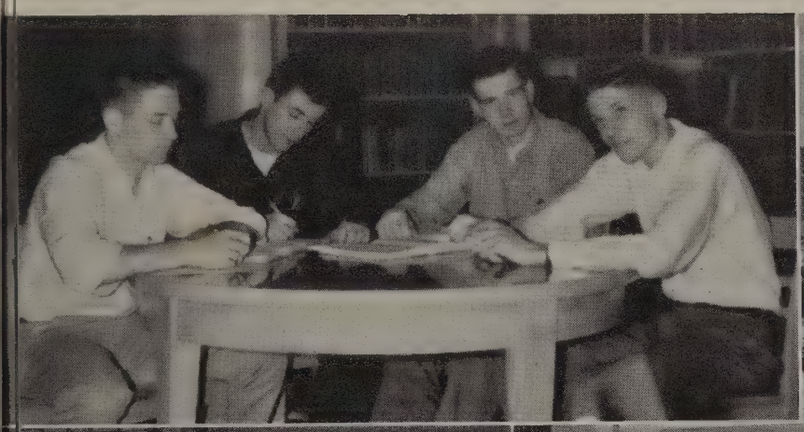

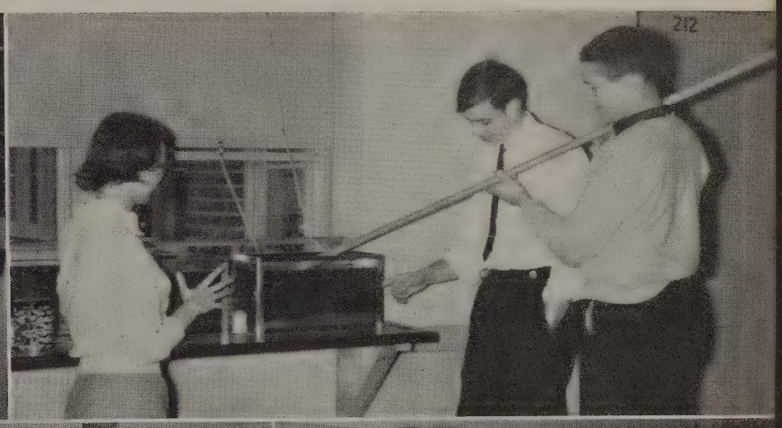

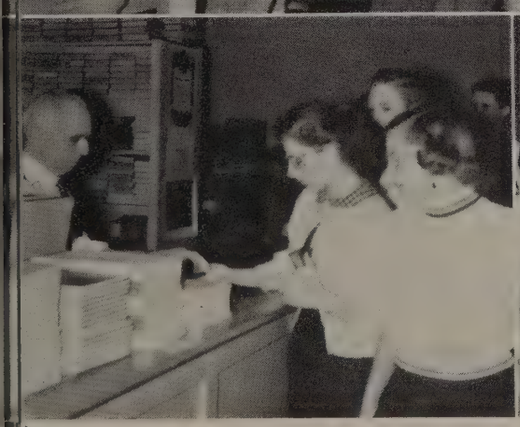

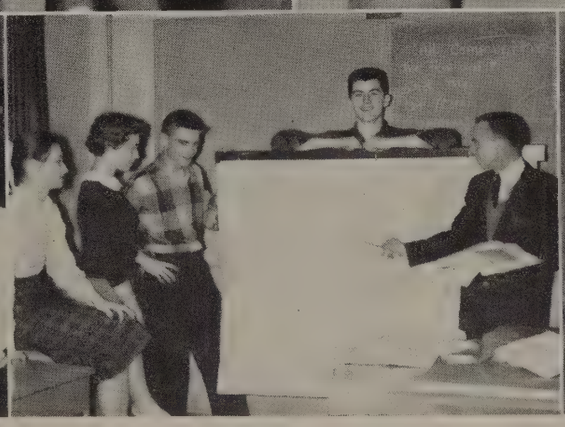

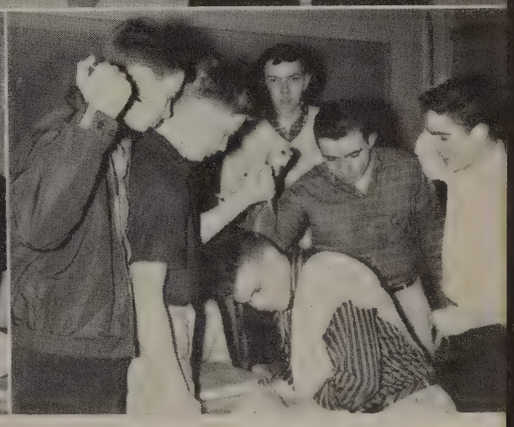

The girls make their daily trip to the bookstore for "Kleenex."

Oscar, with his grin, could rule the world. (L to R) Julia Hauser, Ellen Ferguson, Pete Lynn, Oscar Aylor and Mr. Micklem.

"Et tu Brute!" (L to R) Henry Hawkins, Bobby Morrison, Benny Arms, Wayne Reynolds, Lee Seibert, and Brantley Sydnor.

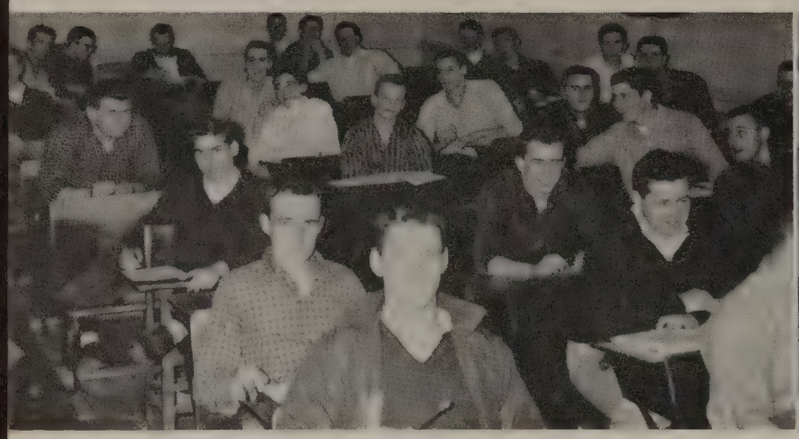

What a crew our football heroes make!

"Beauty-shop" quartet. (L to R) Kathy Bradford, Nancy Hammerstrong, Jenny Tweedy, Naomi Tomlin, Nancy Tinsley.

Mrs. Harris explains the parts of speech to Harris Gardner, Jr., Clarence DeShazo, and Patsy Parsons.

These Junior intellects ponder over the dictionary. (L to R) Betty Marsh, Leyburn Mosby, Mary Ellen Burch, Ogden Wheeler, Al Chambers.

The diagraming seems mighty funny to these eighth graders: Tommy Harris, Delores Wooldridge, Billy Harvey, Bobbie Lou Jones.

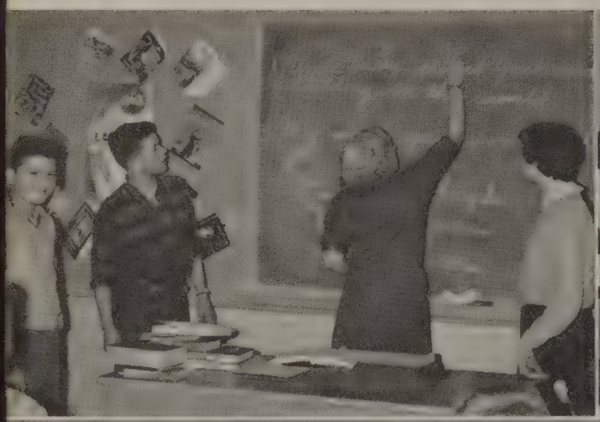

"How to slap in five easy lessons" in Dramatics Class.

Could the stage crew be building a stairway to the stars?

Mrs. Franklin explains a problem to part of her all-girl Commercial Arithmetic Class.

"Man alive, what is this jive?" Richard Moore and Billy Massey live it up in their customary 6th period roamings.

These students engage in some active (?) discussions in Social Problems Class.

"Here's where I'm going on my honeymoon," explains Langhorne Scruggs to her history class.

Mount Vesuvius (under the blanket) erupts in Mrs. Meidling's Modern Dancing Class of senior girls.

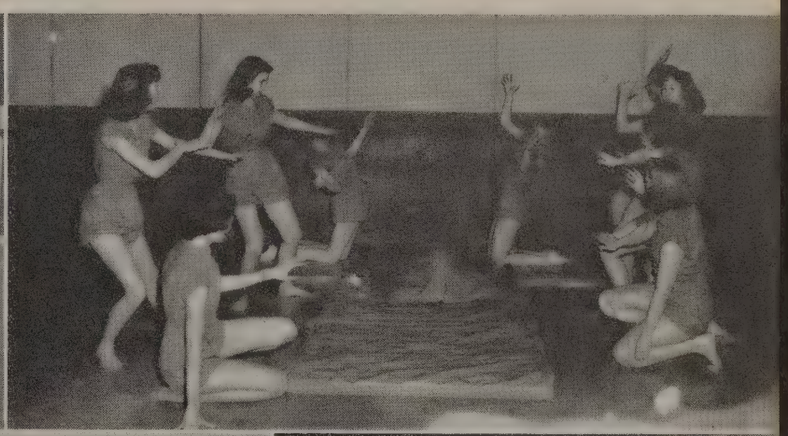

Mary Carolyn Kyle gives an interesting report to her jovial English class.

From Siam comes this attentive member of Mr. Jerry Robinson's World Geography Class.

The daily chow line slowly moves on.

# ACTIVITIES

There are various and sundry goings on all year at Glass. They have been loosely termed as "activities," but what they really amount to is "sky-rocketing" fun for the student body and extra work for the faculty who seem to enjoy doing it. Now that the excitement is over, the **Crest** has time to float around for a little "heavenly" enjoyment.

SPACE
POSTER

MEN FROM MARS
THE MOON

# SENIOR STUDENT COUNCIL

**OFFICERS**

DANNY SCOTT
President

WILLARD HOSKINS
Vice-President

LUCY MAUD DAVIS
Secretary

TOM HELLER
Treasurer

**SEATED: D. Scott, L. M. Davis. STANDING: T. Heller, W. Hoskins.**

Leading the activities at Glass this year is "the best student council in the history of the new school," according to Mr. Ramsey, its sponsor, and Mr. Milam, our Dean of Boys.

Willingness to work and excellent planning have characterized each of the council sponsored projects. Some of these were after-game hops, the Bunny Hop, program selling at the football games, citizens-of-the-month, cafeteria and hall monitors, WLVA Christmas Party, clean-up campaign, Toys for Tots, Red Cross, and the March of Dimes.

Money raised by the hops was used to buy loudspeakers for the gym, the handbook for new students, and the triptic for the Christmas pageant.

Carefully selected members of the Council were sent to District and State Conventions and the Youth Forum at Richmond.

Another year of progress and another year of excellent governing starlight the dynamic organization known as the Student Council of E. C. Glass, under the leadership of Mr. Ramsey and Miss Anice Howell.

**SEATED: G. Williams, Mr. Ramsey, D. Scott, Miss Howell, C. Sublett, L. Beck. FIRST ROW: C. Knight, J. Duke, F. Burnett, S. Hickson, C. Jennings, J. Baber, B. Kotz, B. Tweedy, A. Farrar, J. M. Robertson, M. Case, K. Younger, S. Spencer, D. Oakes, J. Hickson. SECOND ROW: L. Bryant, C. Waskey, W. Hoskins, D. Atkins, T. Heller, D. Vaughan, B. Parker, L. Seibert, F. Anderson, P. Logwood, P. Wade.**

FIRST ROW: S. Bailey, L. Hudson, A. Wiley, B. Flippin, W. Hawkins, C. Pettyjohn, B. Tiller, G. Sprouse, C. Daniel, P. Hicks, L. Dickens, R. Bennett. SECOND ROW: C. Gowen, D. Williams, T. Perez, D. Fariss, D. Spencer, J. Hollingsworth, J. Flippin, H. Braun, G. Trent, S. Nelligan, B. Allen. SEATED: Miss Pribble, B. Wingfield, L. Webb, W. Blondino, K. Ford, N. Haun.

# JUNIOR STUDENT COUNCIL

Quite often one thinks of the **word** "junior" as meaning of less importance, or smaller; but this is by no means true of the Junior Student Council at E. C. Glass. Hitching their wagon to a star, its members rode through such projects as an 8th grade handbook, the March of Dimes Campaign, Salk vaccine drive, "the Lily Sale," in which they have always been assisted by Chiswell Dabney and Lloyd Dickens, of the senior class, the sending of delegates to the Forum at Richmond and to State and District conventions.

With the guidance of Miss Pribble, their sponsor, this group has assisted ably the Senior Council on the hall monitors and the Toys for Tots, Red Cross and Community Chest drives.

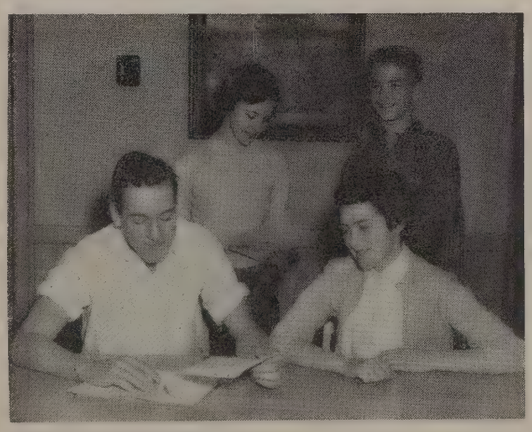

SEATED: W. Blondino, L. Webb. STANDING: B. Wingfield, K. Ford.

**OFFICERS**

WAYNE BLONDINO
President

LINDA WEBB
Vice-President

BETTY WINGFIELD
Secretary

KIAH FORD
Treasurer

# HONOR LEAGUE

**OFFICERS**

MARCIA BOWMAN
President

JOE McGREGOR
Vice-President

CATHERINE LYNN
Secretary

BERNARD BROWN
Treasurer

SEATED: N. Chandler, G. Craddock, C. Jennings, C. Lynn, M. Bowman, B. Brown, C. Snow, S. Newton.

The Honor League, founded in 1911, was patterned after that of the University of Virginia. This is one of the only two organizations to which every student in the school may belong.

The Honor League consists of two councils, the Executive and General. The General Council is composed of a representative from each homeroom. The Executive Council consists of the elected officers and representatives from each of the five classes.

The main object of each of these councils is to promote honor among the students. The Honor League did an outstanding job during the year, with only a very limited number of trials.

The sponsors of the Honor League were Miss Evelyn Hight, Miss Evelyn Allen, Miss Elizabeth Hoskins, Mrs. Elizabeth Wallace, Mr. Ralph Racer, and Mr. Joseph Oxendine.

FIRST ROW: C. Stump, E. Morris, M. Burgess, G. Paschal, C. Snow, J. McGregor, N. Chandler, C. Lynn, M. Bowman, G. Craddock, B. Brown, S. Newton, C. Jennings, B. Wingfield, L. Tuggle, Miss Hoskins. SECOND ROW: D. Perrow, L. Stansbury, E. Hudson, L. McCraw, S. Rubenstein, C. Myers, B. Jones, B. Walker, M. Freeman, S. Brown, H. Beard, C. Garrett, R. Vereen, H. Neighbors. THIRD ROW: J. Smith, K. Hansen, J. Booth, S. Johnston, M. Smith, B. McLennan, K. Nuckles, H. Clemmons, A. Johnson, J. Thornhill, S. Knight, P. Baber, B. Beveridge, B. Williams, S. Shepherd, C. Hughes, C. Henderson, T. Foster. FOURTH ROW: W. Hoskins, B. McGhee, B. Chambers, A. Nichols, W. Rig ney, M. Hall, M. Mason, H. Epes, L. Scruggs, B. Rich, V. Allen, M. Hall, P. Cuffia, J. Merryman, E. Proffitt, A. Fry, J. Childress, N. Lowe, B. Howerton, S. Wright.

STANDING: A. Farrar, L. Kestner, F. Thayer, H. Epes, L. Groseclose, D. Perrow, J. Duke, J. Baber, C. Knight, S. Musgrove. SEATED: F. Millner, J. Taylor, C. Lynn, Miss Blunt, J. Cheatham, S. Lovern, P. Rhodenhizer. KNEELING—A. Miller, B. Farley, G. Loving, B. Woods.

# QUILL AND SCROLL

The Carter Class Chapter of Quill and Scroll Society was organized in 1928.

Approximately eighteen initiates were received this year from the **Crest, Critic,** and **High Times.** To become a member of Quill and Scroll Society a student must be of at least junior standing, must be in the upper third of his class, must have done superior work in some phase of journalistic or creative endeavor, must be recommended by his adviser and must finally be approved by the executive secretary.

Since 1957 marks the three hundredth anniversary of the settlement of Jamestown, the local chapter decided to make a study of our section of the James River. This research included not only talks by local historians, but the writing of essays. Hansford Epes received an award for the best essay.

There has also been a revival of interest in producing a handbook for the students; an interest heightened by substantial aid from the Student Council. Such a handbook would be a splendid guide to our school for both old and new students, and the student body sends its best wishes to the Quill and Scroll on such a venture.

SEATED: C. Lynn, S. Lovern. STANDING: J. Cheatham, A. Carson.

**OFFICERS**

CATHERINE LYNN
President

SUE LOVERN
Vice-President

AUDREY CARSON
Secretary

JOANNE CHEATHAM
Treasurer

# CREST

From early fall to late spring the **Crest** Staff is working diligently to produce an annual of which the whole school can be proud. Miss Lucile Cox, their Literary Adviser, Mrs. Cecilia Doyle, their Art Adviser, and Miss Margaret Williams, their Business Adviser, with their sage judgement, guide the staff in its many jobs and problems.

Choosing an interesting theme is the first thing that must be done in the fall. This theme is continued throughout the book wherever possible in pictures and write-ups. Next, a dummy, the blueprint of the annual, is drawn up with the help of the engraver, and must be followed explicitly. A suitable cover, different from previous ones, is agreed on, tentatively drawn, and sent to the cover manufacturer.

After the plans are made and the deadlines are set the action really begins. Pictures representing every phase of school life are taken, approved, and filed until they are needed.

By far the most difficult tasks of all are the write-ups which have to be interesting as well as grammatically correct and informative about the class, activity, or sport depicted. These write-ups are read, corrected, and then typed.

**F. Burnett, G. Loving, R. Paris and B. Woods hard at work (?) on the "Crest."**

Each year the **Crest** Staff strives to receive a superior rating at the Southern Inter-Scholastic Press Association convention held in the spring. The delegates to this convention hear the **Crest** criticized, and bring back to the staff many new ideas for improving next year's annual.

**FIRST ROW: C. Lynn, F. Burnett, B. Farley, Miss Cox, A. Miller, L. Kestner, M. Foster, L. Dickens. SECOND ROW: A. Booth, H. Epes, C. Dabney, G. Loving, F. Millner, J. Hardesty, J. Baber, B. Woods, R. Paris.**

FIRST ROW: J. Duke, D. Perrow, Miss Blunt. SECOND ROW: N. Slaughter, L. Beck, V. Allen, J. Taylor. THIRD ROW: C. Potter, R. White, S. Hickson, L. Brooks, S. Wright, R. Booth, R. Garrett, M. A. Huffman, E. Hovda.

# THE CRITIC

In 301 during sixth period an industrious group is busily censoring material for our award-winning school magazine, **The Critic,** published tri-annually. Under the leadership of Duane Perrow, editor-in-chief, the best poems, essays, features, and short stories are selected. Miss Blunt, the adviser, Janet Duke, literary editor, and Sarah Hickson, editor of departments, assist Duane.

S. Hickson, J. Duke, V. Allen, and B. Hauer delivering the spring issue.

Behind the scenes are the other staff members who select material as well as dutifully meet a deadline three times a year with their columns; who prepare the cover and illustrations; and who solicit the all-important ads from generous Lynchburg businessmen.

**The Critic** publishes material from the eighth through the twelfth grades. Intently, the staff members listen to the reading of each story, poem, essay, or feature which is sent to them by either teachers or pupils. Then each article is carefully evaluated. After voting by the staff, the material is typed if accepted or laid aside in reserve otherwise.

When the time comes for one of the magazines to be prepared for publishing, the editors begin making up the dummy. This tedious job is a great responsibility because it can ruin the whole magazine, regardless of the material included.

Without the co-operation of all the Glass students, however, no amount of work by the staff could make this magazine a success.

# THE HIGH TIMES

"Hurry! Run get that story! Have you written your column? Proofread this for me, will you?"

These words are heard over and over again in the **High Times** room during the busy week. The conscientious staff under the sponsorship of Miss Cunningham, put in many long hours of work to put out a good newspaper. There are deadlines to meet, stories to write, ads to be sold and columns to be written. The cloud of the deadline is forever hanging over the head of the staff. On Wednesday the staff goes to Amherst to proofread the paper. On Thursday these proofreaders can relax for a few moments. But soon the busy schedule starts again.

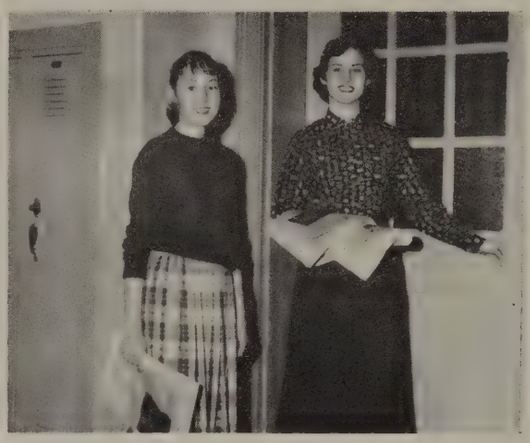

G. Paschal and S. Gardner are peddling their papers.

The **High Times,** our award-winning school paper, is published weekly. Thursday is one of the most looked forward to days of the week because the **High Times** is distributed then. All over the school students can be seen enjoying the columns, school and sports news, and the editorials.

The **High Times** for many years has been awarded a Quill and Scroll first place award for newspapers. This year it has upheld its tradition and added another award to its list.

The **High Times** each year gives us the best in news, sports, coming events and gossip. It is as much a part of our school life as our books, and we couldn't do without it.

SIXTH ROW: G. Ashwell, B. Libby, C. Jennings, M. Lankford, C. Bryan, T. Bartle, B. L. North, A. Fortune, P. Tanner, L. Mosby, R. Robey, C. Sublett, P. Rhodenhizer, W. Coleman, Miss Cunningham. FIFTH ROW: A. Farrar, M. Freese, L. Groseclose, J. Baber, E. Brown, J. Bryant, A. Martin, N. Bond. FOURTH ROW: T. Cash, B. Patrick, B. Pettyjohn, M. Walker. THIRD ROW: C. Knight, L. Woodall, P. Luther, S. Musgrove, S. Gardner, B. A. Harriss, M. Rowe. SECOND ROW: J. Cheatham, B. Woods, F. Thayer. FIRST ROW: S. Lovern, A. Carson.

FIRST ROW: H. Riley, A. Moon, W. Ramsey, S. Burnett, A. Evans, B. James. SECOND ROW: F. Franklin, A. Spencer, J. Taylor, M. Dowdy, S. Adams, S. Nelligan, E. Tuggle, A. Johnson, W. Salmon, B. Williamson, Mr. Brown, P. A. Hudson, E. Page, P. Puckette, E. Johnson, F. Mitchell, B. Carmine, S. May, C. Naff, Miss Williams. THIRD ROW: L. Wooldridge, B. Fielder, J. Almond, T. Evans, S. Cole, J. Hollingsworth, Miss Allen, C. Rowe, B. Quillian, L. Barbour, M. Anthony. Not Pictured: Mary Forbes Hickson.

# THE GLASS EYE

The very unusual publication at Glass, **The Glass Eye,** is one of our most interesting. This "home grown" production is done completely by eighth and ninth graders advised by two very helpful advisers, Miss Evelyn Allen and Mr. Charles R. Brown.

B. Williamson, J. Thompson, W. Salmon, and D. Huffman running off the paper.

The four page weekly paper is just about as informal as a paper can be, and the staff admits that it doesn't exactly follow journalistic standards. This gay combination of stories, gossip, lovelorn letters, cartoons, jokes and almost anything else, is in a mimeograph-stapled form.

**The Glass Eye** is one of the few publications in the state to be completely produced inside the school. Working with the largest staff since its beginning, the writing, typing, printing, and distribution are all done by eighth and ninth grade students. The only contribution of upperclassmen is the typing.

The art work in **The Glass Eye** is always a special feature. The art editors do an excellent job of illustrating school activities and carrying out timely themes in each original masthead.

Who knows but what some promising journalists are starting on their way to future fame via **The Glass Eye.** Its editor, Bill Quillian, may some day be editor of the **New York Times.**

# LITERARY SOCIETY

**OFFICERS**

JOANNE CHEATHAM
President

SUE LOVERN
Vice-President

MARY ALICE HUFFMAN
Secretary-Treasurer

J. Cheatham, M. A. Huffman, and S. Lovern.

For the third consecutive year, the Literary Society has gone steadily forward in encouraging the students of E. C. Glass to write and to publish their works.

Our publications were eager to receive the works of the members, and a great contribution was made to the school by this society.

To the aspiring authors meeting the first Wednesday night in each month at the home of some member, helpful and constructive criticism was given by Miss Mary Spotswood Payne, faculty adviser, and by all of the other members.

Another contribution to our school was given by the Literary Society this year when its members voted to add another reference book to our library. This and many other ideas have helped make this year's Literary Society a success.

FIRST ROW: E. Stone, E. Hovda, J. Duke, S. Hickson, B. Hauer, A. Miller. SECOND ROW: F. Franklin, C. Knight, S. Haun, S. Lovern, J. Cheatham, M. A. Huffman, L. Dickens, A. Erbacher, Miss Payne, J. Bryant. THIRD ROW: S. Seay, A. Perkins, C. Naff, J. Bowler, M. Burgess, N. Wright, M. Conway, S. Garretson, S. Flanik, C. Bryan.

KNEELING: S. Hickson, A. Miller. SEATED: J. Bowler, C. Naff, C. Knight, B. Jones, S. Berry, J. Cheatham, J. Hickson. STANDING: M. Rowe, Miss Brown, R. Allen, F. Fitzgerald, D. Wilcher, J. Quigley, D. Hoskins, S. Ferguson, T. Foster.

# FORENSIC CLUB

The Forensic Club, made up of seniors and juniors, has as its objective the development of student interest in different phases of speaking and of formal debate. Members of the club work during the year to improve their skill in speaking by giving speeches and then hearing constructive criticism of them by other members. Efforts are made to gain both poise in speaking before an audience and proficiency in organizing and delivering a speech.

Betty Jones, Lynchburg winner of the American Legion Speaking Contest.

In the spring, Betty Jones, a member of the Forensic Club, won a $25 Savings Bond in a contest sponsored by the American Legion. Betty's speech concerned the framers of the U. S. Constitution.

The Forensic Club included Public Speaking, sponsored by Miss Helen Brown; Debating, by Miss Edith Cones, and Mr. Willard Micklem; Reading, by Miss Marie Conson and Miss Courtney Wilkinson; and Spelling by Mrs. Fred Knipp.

Some of the members of the Forensic Club are chosen to represent E. C. Glass in the District Forensic Meet, held April 13 in Danville. Chosen to attend this year were Richard Allen and Joanne Cheatham in Public Speaking; Francis Fitzgerald and Betty McClennan, John Quigley and Ted Foster in debating; in poetry reading Barbara Arthur; Betty Cooper and Joey Hudson in prose reading; and Hansford Epes in Spelling.

Winners in the district contests will enter the State Forensic Meet.

# ASSEMBLY COMMITTEE

This year the Assembly Committee excelled its past performances by making our assemblies appeal to the varied activities and interests of the students. With Miss Marie Conson as faculty adviser and Joanne Cheatham as chairman, the committee met with renewed vigor and planned assemblies that have entertained and enlightened both faculty members and students.

The fall program began with a Welcoming assembly to make our new students feel at home and to renew the "Spirit of Glass." Other fall assemblies were: Honor League, Community Chest, Athletic Awards and the Christmas Pageant.

Mr. Norman Harris, a Glass alumnus, started our spring assemblies with an inspirational talk on honor; and in February Mr. Ribas placed on display the talents of our band and orchestra. In March, Miss Wiley presented the one act play "The Old Lady Shows Her Medals' and we had as our guests the Glee Club of the University of Virginia. The National Honor Society also welcomed its new members in March.

**The "Boppin' Fords" (and friends) trying out for the Talent Assembly.**

In April, the long-awaited Talent Assembly with many varied acts was presented. Our next assemblies were the scenes from the Senior Play and the exciting Student Council campaign speeches and demonstrations.

On May 23, our assemblies were brought to a close with a tribute to all of those who deserved honor. The Awards Assembly was the Assembly Committee's final salute to the 1956-57 season.

**FIRST ROW: M. A. Huffman, S. Haun, L. Groseclose, C. Knight, J. Taylor, L. Stansbury. SECOND ROW: M. Gilliam, S. Johnson, G. Ashwell, J. Cheatham, L. Dickens, G. Paschal, Miss Conson, C. Jennings, B. Hauer. THIRD ROW: L. Kestner, A. Miller, S. Hickson, J. Hardesty, P. Tanner, A. Carson, M. Foster, W. Meade, J. Willard, J. McGregor, H. Epes, S. Sims, N. Slaughter, B. Rae.**

SEATED: T. Sweeney, G. Horton, J. Cox, C. Shaner, S. Gowin, B. Poore. STANDING: Mrs. Copeland, Mrs. Dabney, D. Ragland, P. Miller, J. Dudley, B. Reid, C. Waskey, F. Scott, C. Wells.

# THE LIBRARY COUNCIL

"Where is that book by Poe?"

"I can't find the encyclopedias."

These are the often heard cries in our library. To the rescue will come one of the members of the Library Council. For many years the Library Council has come to the aid of bewildered students. This year the Council is composed of eighteen students, with three working each period. These students are usually juniors and seniors who have a free period during the day or help in the library before or after school. Each member is assigned a special type of work for which he is responsible throughout the whole year. Some of these many duties are keeping a record of the circulation of books and filing book cards, checking the mail and periodicals, assisting in getting new books ready for shelves, arranging colorful displays, checking permits, mending books and sending notices to students.

C. Wells, C. Waskey, P. Miller, and G. Horton at work in the library.

These hard-working students receive one half a special credit for providing a service to the school.

This year Mrs. Mildred Dabney, our librarian, has been assisted in the absence of Miss Elizabeth Vincent, by Mrs. Eva Lee Shober, Mrs. Charlene Copeland and Mrs. Elaine Trent.

We are indebted to our Library Council for its help and guidance in making the library a pleasant place in which to work and study.

# DAVID GARRICK CLUB

"Deadline—five o'clock." "Remember you're not a high school child." "It's for the good of the school" are familiar quotations to many in the David Garrick Club. Anyone who has worked with Miss Wiley on a play is aware of these statements. Evidently this bit of warning from the director creates enough zeal and enthusiasm within the cast to present rewarding results.

The David Garrick Club is composed of fifty members selected from the eighth through the twelfth grades. One must be an apprentice before he is able to qualify as a member. An apprentice works on some phase of the play: acting, stage handling, make-up, business managing and committees. The members are selected from the group of apprentices on the basis of good, hard work in a previous play.

To anyone who earns the sufficient amount of points in his work, Miss Wiley presents a David Garrick letter. This letter is a royal blue "G" on a white background with comedy and tragedy masks superimposed in the center of the white felt.

Tryouts for the play always arouse a great deal of excitement among the student body. These tryouts are open to everyone and the cast is selected by the director, Miss Wiley.

After the casting, the fun and work really begin. When you see a Glass student walking down the hall mumbling to himself, never fear. It's only a member of the cast trying desperately to learn his lines before the deadline at 3:20. This mumbling in the halls requires a great deal of concentration and usually proves beneficial in the staging of the production.

The Lighting Crew — D. Stratton, J. McGregor, J. Allen, and Mr. Johnson.

The fall play, **The Girl in the Moon,** was received by a very enthusiastic audience. This was the appealing story of two shy young people, Elizabeth Tane and Doug Ellis portrayed by Marcia Bowman and Bill Loyd. Pretending to be more sophisticated than they really were, the two got into a good deal of trouble, which alarmed Mr. and Mrs. Ellis, played by Judy Hardesty and John Ryon. During the course of the play Doug's friends became involved in confusion: Chet Crawford, Billy Quillian; Effie May, Nancy Slaughter; Heppy, Carol Gorchoff; Jane, Pat Schley; and Midget, Langhorne Scruggs.

**FIRST ROW: T. Sweeney, M. Anthony, N. Hammerstrom, K. Bradford, S. Beardmore, H. Southall, M. O. MacNamara, S. Epling, T. Jones, S. Flanik. SECOND ROW: G. Canada, B. Walker, L. Hehl, R. Adams, N. Lukin, P. Loyd, B. Farley, D. Ragland.**

AROUND TABLE: J. McGregor, J. Hardesty, M. Bowman, N. Bond, T. Sweeney, S. Hickson. KNEELING: L. Noell, B. Woods, K. Scruggs, M. Somers, G. Matthews, S. Wiley, C. Naff, P. Schley. FIRST ROW: T. Blinov, J. Hickson, C. Gorchoff, D. Pettyjohn, B. Harris, B. Tweedy, L. Guggenheimer, L. Scruggs, J. Bowler, A. Percy, C. Knight. SECOND ROW: S. Lovern, J. Porter, M. Walker, C. Nelson, B. Arthur, M. Rowe, H. Hartless, D. Wilcher, B. Quillian, S. Haun. THIRD ROW: A. Miller, B. Loyd, J. Ryon, G. Speck, F. Miliner, A. Smith, L. Dickens, M. Anthony, C. Dabney, D. Stratton, J. Taylor, T. Houck, P. Lynn, D. Williams, J. Allen, Miss Wiley.

# DAVID GARRICK CLUB

When Elizabeth met a shady looking character, Van Dexter, played by David Wilcher; and when her brother Harold, Bill Roberson, arrived, the story was at its height of excitement.

All ended well when Doug and Elizabeth discovered that it was better to be natural than to try to impress others with glamorous illusions.

The one-act play "The Old Lady Shows Her Medals" by Sir James M. Barrie was awarded a superior rating at the Group I, Western District Play Festival at Danville this year. This play was presented as the program at the Fort Hill Woman's Club, March 7th.

The old lady, Mrs. Dowey, played by Carol Gorchoff, had her charwomen friends actually believing she had a son. The charwomen were Mrs. Mickleham, Judy Hardesty; Mrs. Taymbly, Delores Ragland; and Mrs. Haggerty, Marcia Bowman. When the minister, the Reverend Wilkinson, played by Bill Loyd, informed the old lady that her son had come to see her, she was aghast. When Kenneth Dowey, portrayed by John Ryon, arrived, both their lives were altered.

J. Ryon, M. Bowman, J. Hardesty, D. Ragland, B. Loyd, C. Gorchoff, Miss Wiley and B. Quillian practicing a one-act play.

## OFFICERS

MARCIA BOWMAN
President

NANCY BOND
Vice-President

JUDY HARDESTY
Secretary

TOM SWEENEY
Treasurer

# GLASS PALETTE

**OFFICERS**

MARIETTA FOSTER
President

GAYLE PASCHAL
Vice-President

NANCY SLAUGHTER
Secretary-Treasurer

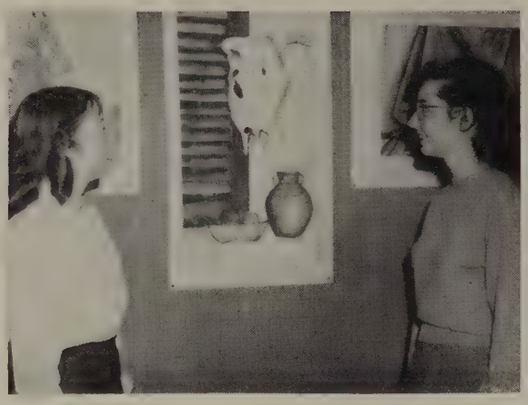

**G. Paschal and M. Foster admire a still life painted by one of the members.**

One of our newest and brightest stars in our activity section is the Glass Palette. Shining in brilliance for the second year these artists are guided by Mrs. Carolyn Fuller. The purpose of the Glass Palette is to increase an interest in and to learn to appreciate art. On this note, the members of the Glass Palette did research and presented reports on famous artists.

The members meet once a month in homes of members. This year Mr. and Mrs. Fuller have both given lectures and shown slides on their recent trip to Europe. The project for the Glass Palette this year was an art exhibit by the members of the club. The art work was put on exhibit in the lobby of the auditorium in the middle of March, and many excellent paintings were seen.

**J. Taylor, Mrs. Fuller, S. Roby, S. Garretson, K. Scruggs, S. Hapgood, B. Kotz, S. Johnson, J. Wolfe, M. A. Huffman, C. Sandifer, R. Loving, G. Paschal, M. Foster.**

FIRST ROW: S. Whately, B. Rae, Y. Plunkett, L. Thurston, P. Wade, L. Preble, D. Wilcher, J. Porter, M. Conway, M. Freese. SECOND ROW: J. Adams, E. Scott, W. Wood, S. O'Brien, E. Haymes, S. Flanik, J. Schultz, H. Cobb, T. Bryant, R. Booth, T. Pugh, J. McGregor, J. Evans, S. Blankenship. THIRD ROW: Mr. Fielder, M. Gore, J. Hamilton, P. Marsh, G. Haywood, B. Kreger, T. Williams, G. Paschal, B. Jennings, A. Racer, F. Franklin, M. Burgess N. Wright, F. Thayer.

# SCIENCE CLUB

For those who have an active interest in any branch of science, the Science Club, under the able guidance of Mr. A. J. Fielder, can prove to be most interesting and educational. Any student at Glass may become a member and this year there were around sixty members. To foster and encourage interest in science is the main purpose of the Club.

S. O'Brien explains the steam engine to S. Flanik and T. Williams.

This year some boys demonstrated a miniature volcano, a miniature atomic bomb, a color chaser and an experiment in glass blowing, and a two-way ham radio set was displayed at the price of climbing on the roof to put up the aerial. Prizes were awarded for the best experiments. Many of the Science Club meetings are open to any students who are not members so that they too may see these interesting experiments and hear talks given by outside scientists. One such meeting was held when a group of men from Babcock & Wilcox came to speak about the jobs in science available at their plant.

"The DuPont Story" and "The Paper Industry" were two excellent movies which were shown at the meetings. Several field trips were taken, such as ones to the Lynchburg Foundry and the Preston Glenn Airport.

Tim Bryant, President; Stuart O'Brien, Vice-President; Lynn Preble, Secretary-Treasurer; and the program committee composed of the defeated officers led a profitable and successful year in one of Glass' most active clubs.

# LATIN CLUB

**OFFICERS**

LIND GROSECLOSE
HANSFORD EPES
Consuls

ANN GALE HERSHBERGER
Quaestor

BARBARA LLOYD
Praetor

**SEATED: L. Groseclose, H. Epes.**
**STANDING: A. Hershberger, B. Lloyd.**

The E. C. Glass Latin Club, whose members are the third and fourth year Latin students of Miss Lucile Cox, club sponsor, has had an interesting program of meetings this year. Miss Cox spent last summer in Greece at the American School of Classicle Studies, so she told of her trip at two meetings, one of which was held jointly with first-year Latin students at R.-M. W. C. At another meeting, Mr. Jim Constantine of the University of Virginia showed slides of the Mediterranean region. Since the classes are studying Virgil's "Aeneid" this year, the "trip" was interesting as well as educational.

In May, the traditional Roman banquet was held. This is a dinner modeled in every detail after ancient Roman meals. It was the end of a great club year.

**FIRST ROW: B. Thomas, B. Pettyjohn, M. Hill, L. Dickens, D. Candler, E. Hovda, B. Cooper, S. Seay, J. Keesee. SECOND ROW: H. Epes, B. McLennan, A. Hershberger, D. Mohr, B. Kotz, L. M. Davis, J. Hauser, E. Viar, B. Rae, B. Hauer. THIRD ROW: M. R. Jordan, L. Brooks, J. Morris, M. Gore, V. Allen, A. Percy, M. Bowman, J. Hardesty, K. Huffman, Miss Cox. FOURTH ROW: B. Lloyd, B. Farley, J. Baber, A. Martin, M. Walker, K. Terrell, P. Kitchen, B. Newton, L. Groseclose.**

FIRST ROW: L. Kestner, L. Preble, S. Lovern, C. Henderson, L. Noell, G. Paschal, P. Thomas, C. Dabney, B. Jennings. SECOND ROW: D. Thompson, D. Perrow, L. Baucom, N. Slaughter, B. Worrel, J. Taylor, S. Musgrove, A. Thomas, B. Roberson, R. Johnson. THIRD ROW: M. Rowe, S. Thomas, W. Hoskins, J. Steinmetz, S. Garretson, D. Ragland, F. Millner, D. Wall, Miss Wilkinson.

# FRENCH CLUB

With stars in their eyes and music (?) in their throats, the 1957 French Club marched onto the stage and gave the American Education Week assembly an authentic, exciting cross-section view of life in France.

This was the first big project of the club, which also sent contributions to refugees in France for Christmas and had a banquet in May which featured real French food and entertainment.

The programs at the monthly meetings included three native French speakers, an artist's discussion of cathedrals, and student discussions of French history and customs.

Leading the students through the year's activities have been their officers, under the superb guidance of Miss Courtney Wilkinson, their sponsor.

SEATED: W. Hoskins, N. Slaughter.
STANDING: L. Baucom, S. Thomas.

**OFFICERS**

NANCY SLAUGHTER
President

WILLARD HOSKINS
Vice-President

LARRY BAUCOM
Secretary

STEVE THOMAS
Treasurer

# SPANISH CLUB

SEATED: B. Hauer, D. Blondino. STANDING: B. Brown, D Hoskins.

**OFFICERS**

DAVID BLONDINO
President

DUNBAR HOSKINS
Vice-President

BEA HAUER
Secretary

BERNARD BROWN
Treasurer

One of the happiest and liveliest organizations in our school is the Spanish Club. Every month, the members, along with their fun-loving sponsor, La Senora Knipp, meet in different homes for an evening of business, fun, and food.

At the first meeting of the year, the new officers were elected. In December, a very unusual and enjoyable meeting was held. Mr. Bob Garbee showed the members films of his trip through Spain, after which the traditional Pinata was broken and a feast followed.

This year's Spanish Club, composed of Senior Spanish students, is one club where, to indulge in a cliche, "there is never a dull moment."

FIRST ROW: L. Dawson, B. Weeds, E. Grady, B. Paris, A. Erbacher, C. Gorchoff, M. Gilliam, G. Loving, S. Sims, G. Horton, F. Burnette. SECOND ROW: T. Blinov, L. A. Hoffarth, S. Johnson, M. Overstreet, P. Miller, J. Hickson, K. Cundiff, C. Lynn, L. Stansbury, P. Rhodenhizer, F. Shorter, S. Haun, B. Hauer. THIRD ROW: F. Anderson, W. Wood, S. Brown, S. Gowin, M. Watts, J. Cheatham, B. Farley, M. Foster, H. Hartless, R. Allen, Mrs. Knipp, A. Booth, D. Blondino, D. Hoskins. FOURTH ROW: M. Conway, C. Shaner, B. Webb, K. Ayers, B. Brown, T. Heller.

FIRST ROW: M. McKenna, A. Carson, N. Deacon, J. Ware, H. Nichols, N. Parsons, J. Richardson, Mrs. Burmahln, P. Tanner, J. Dobyns. SECOND ROW: S. Hughes, E. Brown, G. Powell, S. Blankinship, P. Schley, D. Cole, B. Reams, B. Shelor, N. Settle. THIRD ROW: C. Jennings, M. Going, I. Page, S. Wiley, P. Jefferson, L. Thurston, D. Beard, J. Bryant, G. Ashwell, E. Tuggle, P. Logwood, A. Fortune, F. Jones, J. Carey, J. Smith.

# FUTURE BUSINESS LEADERS OF AMERICA

The members of the FBLA, under the leadership of Mrs. Burmahln, seek to develop business leadership, character, and community and school service. This year, following the installation of new officers at a banquet in the early fall, their activities have been many and varied. They prepared and distributed American Education Week notices to homerooms, assisted in evening school registration, sale of books and supplies. The members attended a Regional Conference at Longwood College in Farmville, where they took part in the following contests: Speech, Scrapbook, Bulletin Board, Poster, and Spelling.

For Christmas, this business group contributed to the WLVA Christmas Fund, and had a club party. They have taken monthly state spelling lessons and participated in the State-wide project of following up the 1954 graduates.

SEATED: N. Parsons, H. Nichols, and J. Ware. STANDING: N. McKenna, P. Logwood, P. Jefferson. G. Powell. ABSENT: N. Deacon.

**OFFICERS**

HELEN B. NICHOLS
President

NORMA PARSONS
Vice-President

JO ANNE WARE
Secretary

NELDA DEACON
Treasurer

# FUTURE HOMEMAKERS OF AMERICA

The goal of the F.H.A. is to promote a growing appreciation of the joys and satisfaction of homemaking as well as foster the development of creative leadership in home and community life.

The emblem represents a man's hand and a woman's hand holding their home. In the fall of each year the F.H.A. has an emblem service during which the meaning of the emblem is presented and the motto, "Toward new horizons" is explained. The parents are invited and a reception is held afterwards.

Since the requirements for membership in the senior club are to have a year's homemaking, the eighth grade has started a Junior F.H.A.

There is an annual F.H.A. summer retreat for three or four days at a state college to which the Glass club sends several members. This year the meeting will be June 10 through June 13 at Radford College.

Six prizes were offered to the girls who contributed the best-dressed dolls for the Salvation Army at Christmas time. The second week of April was F.H.A. week and in keeping with the week many activities were planned, such as a reception Tuesday night with parents and invited guests. In May a fashion show was held which gave attractive and up-to-date styles for the summer.

The Seven Hills Chapter of the F.H.A. was headed this year by Carol Mason as President; Betsy Hurt, Vice-President; Pat Thomas, Secretary; and Jo Anne Ware, Treasurer.

JUNIOR F. H. A.

BACK ROW: P. Brown, M. Beasley, P. Glass, N. Cohen, M. Garettson. SECOND ROW: A. Kimpall, P. Clements, N. Coleman, C. Holmes. FIRST ROW: L. Witt, P. Cuffia, S. Scott, B. Williams.

FIRST ROW: A. Perkins, J. Bobbitt, B. Morris, P. Owen, S. Blankenship. SECOND ROW: N. Wright, M. Burgess, E. N. Dowdy, S. Hesson, B. Fridley, B. J. Myers. THIRD ROW: S, Wright, B. J. Thompson, J. E. Tankersley, A. Erbacher, L. Smith, A. Carwile, J. Richardson. FOURTH ROW: B. Conine, Y. Plunkett, J. Wilkerson, P. Miller, W. Holt, J. Hurt, P. Wade, L. Thurston. FIFTH ROW: W. Marsh, J. Ware, A. Thomas, P. Thomas, P. Miller, P. Luther. SIXTH ROW: Miss Sutherland, P. Taylor, M. Glass, L. McAllister, G. Horton, C. Mason, S. Marshall, B. Hurt, C. Shaner, J. Bryant, C. Wiles, J. Withers, Miss Feagans.

FIRST ROW: T. Blinov, L. Whitten, N. Turner, D. Harrell, C. McClain, S. Burnette, J. Bobbitt, M. Sydnor, N. Deacon, S. Hughes, J. Harris, N. Clark. SECOND ROW: S. Shepherd, T. Whitten, T. Lloyd, S. Whately, C. Cox, B. Jenkins, K. Bradford, N. Childress, C. Taylor, B. Clemmons, N. Wright. THIRD ROW: Miss Robertson, B. Newton, P. Bernard, L. Royster, M. L. Dickerson, R. Drean, F. Millner, H. Braun, D. Miller, L. Smith, B. J. Whitehead, A. Coffey, G. Powell, Y. Plunkett, L. Taylor, F. Nichols.

# RED CROSS

The American Junior Red Cross is the junior membership of the American Red Cross enrolled in elementary and secondary schools, both public and private.

The Junior Red Cross chairman and committee in the Red Cross chapter direct the Junior Red Cross program. The Committee requests the principal of each school to appoint a Junior Red Cross teacher-sponsor.

T. Blinov and S. G. Shepherd give S. Burnette her membership card and pin.

The purpose of the Junior Red Cross is to help high school students become constructive members of their community.

The work of the Red Cross is mostly voluntary service given by the American people to their neighbors in time of distress, emergency, and disaster.

Because the Red Cross is so large in scope, millions of people are actively engaged. Most of these people are high school students.

Our Red Cross Chapter here at Glass is a most active one. Every year there is a Red Cross Drive. Almost every homeroom attains 100 per cent contributions.

This year, with the Hungarian disaster so in the news, the Red Cross has really been featured. It has done much for relief.

Under the sponsorship of Miss Annie Adams Robertson, the Red Cross Chapter opened its year, as usual, with a fall membership drive.

The 1957 Red Cross Projects have been directed toward Hungarian Relief.

# THE DISTRIBUTIVE EDUCATION CLUB

This year the Distributive Education Club under the sponsorship of Miss Anice Howell is composed of the twenty members of the Retail Training Class. The purpose of the club is to give its members leadership development, economic literacy, social intelligence, and civic consciousness. The D. E. Club is a professional club, being a chapter in the state and national organization.

Club officers are: President, Whit Clark; Vice-President, Nancy McKenna; Secretary, Shirley Jessee; and Treasurer, Bob Newton. Supporting these officers are the Parliamentarian, Kay Maddox; Reporter, Mary Jane Daniel; Chairman of the Social Committee, Ioma Grubbs; and Chairman of Projects Committee, Faye Scott.

The year 1956-57 has been full of activities for the club, beginning with a float in the Senior Day Parade. Next these DE'ers showed their "civic consciousness" by donating a basket to the WLVA Christmas Party and helping in the collection of gifts for it. On the lighter side, the group had a Christmas Banquet, and in the Spring they had the annual Employee-Employer Banquet. Guest speakers for the club this year have been Mayor John L. Suttenfield and Mr. W. J. Nicholas, of the Retail Merchants' Association. This active school organization was host to the District Meet of D. E. Clubs, with Whit Clark and Nancy McKenna presiding jointly. It sent a delegate and a contestant to the state convention in the job interview, display, merchandise manuals, and club scrapbook sections.

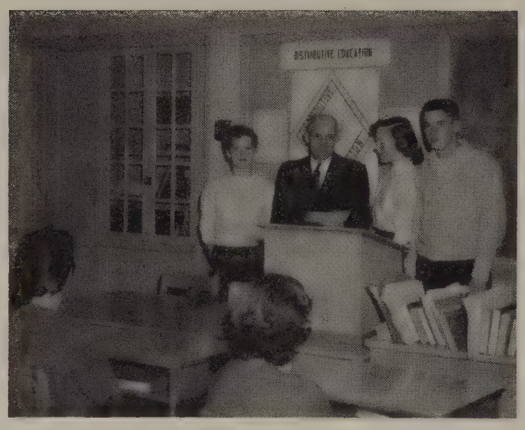

**Mayor Suttenfield, with S. Jessee, N. McKenna, and W. Clark, addressing a meeting.**

**FIRST ROW: N. McKenna, W. Clark, B. Newton, S. Jessee. SECOND ROW: P. Bell, F. Scott, I. Grubbs, G. Powell, M. J. Daniel, F. Day, N. Moore, Miss Howell. THIRD ROW: M. Ford, L. Thornton, E. Gowen, T. Ramsey, N. Maddox, E. Tuggle.**

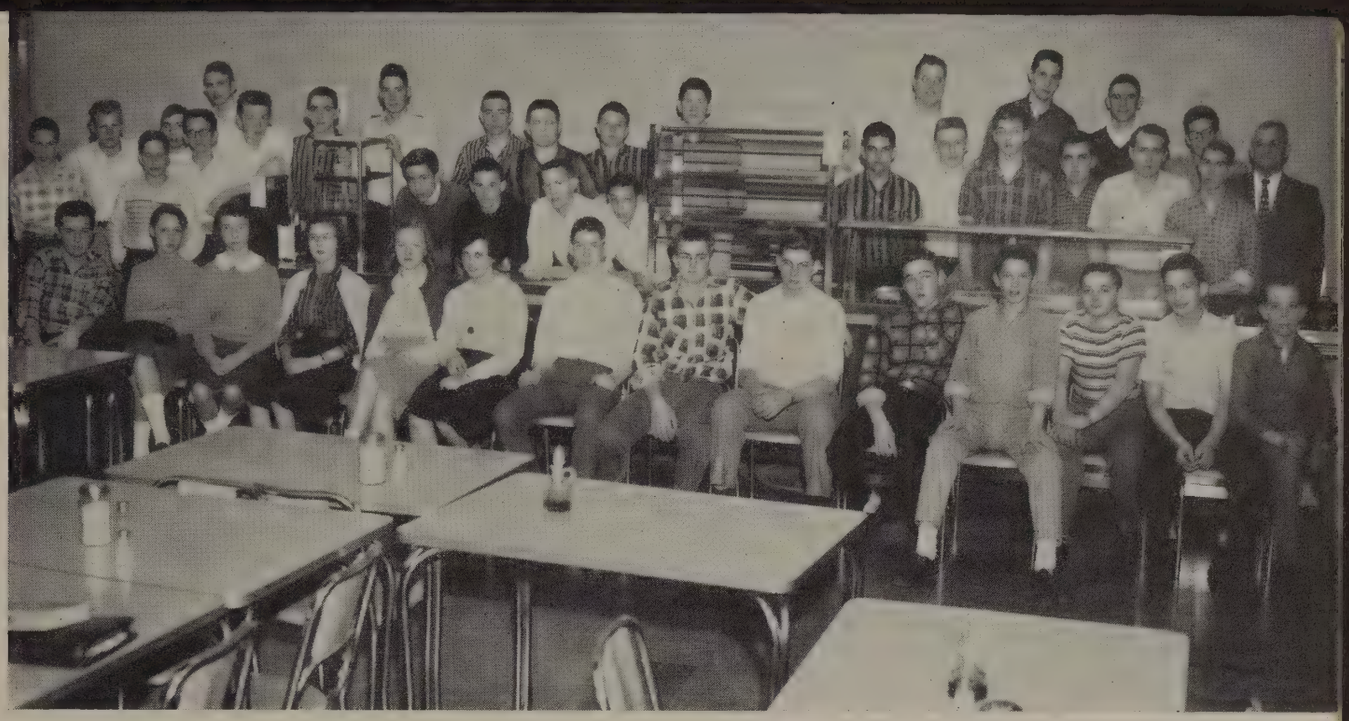

SEATED: C. Musgrove, H. Clemmons, H. Neighbors, M. Johnson, J. Garrison, P. Foust, B. Hawkins, C. Newton, E. Barrett, R. Harris, T. Armes, E. Carwile, R. Taylor, J. Naff. FIRST ROW: W. Lankford, G. Lawhorne, J. Blum, J. Armes, F. Morris, H. Booth, P. Reid, R. Berry, D. Loving, L. Lawhorne, C. Neeley, P. Burnette, J. Creed, R. Drean, P. Viar, F. Weiland, A. Booth, Mr. Ramsey. SECOND ROW: B. Bank, T. Wooten, G. Staples, B. Hughes, P. Burruss, N. Tanner, D. Judd, D. Ballagh, P. Morris, G. Willard.

# STUDENT CAFETERIA HELPERS

When we go to the cafeteria and reach for a tray or glass, we don't think how much work is done to get them there. We don't realize it but just take it for granted that the trays, glasses, and other things will be there.

The dishes have to be cleaned and put on the conveyor belt. Then they have to be put in racks and sent through a dish-washing machine which thoroughly sterilizes them; and finally, taken out of the racks and put in their proper places.

M. Johnson and P. Foust are busy "ringing up" your lunch.

The students we see are the cashiers who take the money and report to Mr. E. F. Burmahln, who is in charge of the cashiers and finances. Mr. C. L. Ramsey is in charge of the other students who work in the utilities department of the cafeteria. He is always there trying to encourage the students to do better work. Our cafeteria couldn't be operated without the help of Mr. Burmahln and Mr. Ramsey. Mrs. Shore is the cafeteria director. She is responsible for the entire cafeteria operation and keeping it in top running condition.

Miss Howell, Mr. Fielder, Mr. Racer, and Mr. Milam deserve much credit for their help in the cafeteria on keeping the students in order.

There are over fifty students who have given their time this year to help in the cafeteria. Our school couldn't be run without the teamwork of these students who have done an excellent job.

# Y-TEENS

The teenage portion of the YWCA is the Y-Teens, which is composed of six clubs. These clubs consist of girls from the seventh grade to the twelfth, and the girls are divided into separate clubs according to their grade in school.

The Inter-Club Council is the governing body of the Y-Teens. It consists of four elected officers, the club presidents, and a representative from each club. Officers this year are: Pat Rhodenhizer, president; Ellen Ferguson, secretary-treasurer; Alice Thomas, vice-president; and Sandra Rubinstein, membership chairman.

During the year, each girl participated in some kind of project. For Service Projects, some of the clubs made lapel pins for the Old Folks' Home, or nut cups for the Veterans' Hospital, and visited the Presbyterian Home to play with the children. All the clubs combined for the biggest service project, the "Ray Anthony" Hop for the benefit of Hungarian Relief. At this hop a hundred dollars was raised and presented to the Lynchburg Hungarian Replacement Fund, which is working to bring Hungarian refugee families to Lynchburg.

**P. Crickenberger and S. Rubinstein at the "Ray Anthony" Hop.**

Besides the many service projects, the Council planned many functions for everyone, such as the Come-As-You-Are Breakfast, Slumber Party, Christmas and Spring Formal, and a Pin Ceremony. The group's biggest project for the year was raising money for a trip to Canada this summer.

**Y-Teen Inter-Club Council: B. Sublett, B. Reasor, S. Rubinstein, L. Scott, P. Rhodenhizer.**

FIRST ROW: D. Lloyd, A. Chambers, B. Chambers, R. Johnson, L. Mosby, T. Houck, B. Stephens, B. Smith, H. Cobb. SECOND ROW: T. Wright, A. Moyer, D. Bradley, T. Crafton, J. M. Robertson, D. Scott, G. Maddox, N. Thompson, E. Garrard, D. Stratton, Mr. V. H. Ford. THIRD ROW: J. Pleasants, L. Bailey, J. Ryon, T. Hapgood, B. Newton, T. Thornhill, B. Bowler, M. Dirom, O. Aylor.

# HILLTOPPERS HI-Y CLUB

The purpose of the Hi-Y is "To create, maintain, and extend throughout the home, school, and community, high standards of Christian Character." The Hilltoppers' Hi-Y Club is composed of sophomore, junior, and senior boys who subscribe to this purpose and to the platform: "Clean Speech, Clean Sportsmanship, Clean Scholarship, and Clean Living." Meetings are held every Tuesday night in the YMCA building. Programs on occupations and industries, colleges, and religious topics are followed by fellowship and fun in the facilities of the great, new YMCA building. During the year club members work together on such service projects as helping needy families, collecting clothes for overseas relief, and sponsoring Easter services here at Glass. Club members also enjoy working on special Hi-Y relief projects, sponsoring dances, taking trips, and attending Hi-Y conferences. Any sophomore, junior, or senior subscribing to the purpose and platform is welcome to attend meetings and learn the work.

SEATED: D. Scott, A. Chambers, J. M. Robertson, B. Chambers, B. Newton. STANDING: Mr. V. H. Ford.

**OFFICERS**

JOHN MOTT ROBERTSON
President

AL CHAMBERS
Vice-President

BEN NEWTON
Secretary

BILL CHAMBERS
Treasurer

DANNY SCOTT
Chaplain

# GIRLS' CHORUS

One of our most talented groups at Glass is the Girls' Chorus. This group is composed of ninth graders under the direction of Miss Georgenia Draper, who took Mrs. Tanner's place for the spring semester.

This organization is a voluntary group of girls who love music and want to learn to sing together. "Therefore it is a joy to work with them," says Miss Draper.

When they have gained a year of solid foundation, the girls may join the Girls' Glee Club or the Choir.

They enrich their musical experience by listening to the classical, semi-classical, symphonic jazz, and popular records.

In the springtime most hearts turn to love but their hearts turned to practices of the music for the Spring Concert, the most important event to the vocal music department. When the long-awaited night arrived, the chorus gave forth with a variety of songs, some of which were "Lift Thine Eyes," "I Heard a Forest Praying," "Waltz of the Flowers," and "April Showers."

The Chorus had a successful and well-rounded year with a musical background topped by fun.

**J. Miller, M. Price, Miss Draper, and J. Harris go over some new music.**

**FIRST ROW: S. Houston, S. Moss, L. Royster, A. Lonegran, B. Franklin, M. Price, L. Franklin. SECOND ROW: B. Duff, J. Harris, L. Mayer, P. Childress, J. Miller, P. Lang, P. Johnson, R. Chambers, J. McCraw. THIRD ROW: Mrs. Tanner, P. Harris, B. Franklin, D. Woodlief, C. A. Taylor, R. Keesee, J. Boage, S. Webb.**

BACK ROW: J. Campbell, L. Watson, C. Clement, P. Robertson, O. Aylor, J. Schultz, B. Mitchell, B. Bowler, J. Rayhill, E. Flippin, M. Perrow, B. McGhee, S. Shepherd, J. Garner, P. Lang, B. Howerton. THIRD ROW: G. Smith, V. Webster, H. Jackson, P. Allen, J. Flippin, J. Quarles, B. Futrell, J. Pleasants, F. Fitzgerald, S. Zimmerman, B. Viar, M. L. Plunkett, C. Sterling, S. Miller. SECOND ROW: P. Mays, S. Rubenstein, P. Ford, C. Petratos, T. Beckner, H. Hartless, R. Ballard, D. Dills, A. Reynolds, M. Lankford, W. Holt, D. Beard, Y. Plunkett, C. Coleman. FIRST ROW: M. Beardmore, G. Haywood, A. Ferguson, W. B. Pickeral, R. Hudson, R. Hawkins, A. Booth, P. Hykes, G. Cox, B. Cheeves, S. Berry, S. Brown, P. Bernard, E. Noell. Additional: D. Petty, B. Cooper, S. Gowin.

# CHOIR

The Choir has always been a splendid addition to school life, but this year it has really proved tops! One of the reasons for the great change may be due to the enthusiastic new director, Mrs. Pemberton.

With the music spirit "up," in October the Music Department presented a "sing assembly," the first to be held at Glass.

All-State members B. McGhee, P. Ford, H. Elliott, G. Cox, and H. Hartless.

Everyone still remembers the fun when, after special numbers, the Choir led all the students in group singing.

At the October PTA meeting, the Choir presented a program of spirituals and the much loved, "You'll Never Walk Alone."

The other first this year happened on December 18, when the Choir performed Christmas Music at the Watts' home on Trent's Ferry Road for the "Episcopal Tour of Homes." Of course, one of the most memorable performances is always in the Christmas assembly when the songs in beautiful harmony get everyone in the true Christmas spirit.

In February, the Choir sang special brotherhood numbers for the Brotherhood Assembly.

The annual Spring Concert held April 12th was a great success as always, and the Choir seemed to contribute an especially inspiring performance.

# GLEE CLUB

Music is the universal language, and the girls who make up our Glee Club this year have indeed given us a deep appreciation for it. Last fall in our "Sing Assembly," which was a tremendous success, the girls helped to lead in the singing of old favorite songs as well as doing a few specialties by themselves.

To put us in a true spirit of thankfulness, the Club presented some lovely numbers at the assembly which was held prior to our Thanksgiving holiday. The other vocal groups, Choir and Chorus, did not participate in this assembly.

Our traditional Christmas Pageant was much enriched by the Glee Club's singing the glorious Yuletide anthems.

Under the enthusiastic leadership of Mrs. Pemberton, who is new this year, the girls in the Glee Club have really done excellent work, although the "work" surely must be at least 75 per cent pleasure.

The Spring Concert held in April, to which the students, parents, and music lovers look forward, culminated a great year for the Glee Club at Glass.

G. Carwile, S. Hunt, W. Ford, and R. Riley putting in a little extra practice.

All the students have thoroughly enjoyed hearing the delightful Glee Club; and, at the same time, the girls composing the Club have gained much invaluable musical knowledge and have derived unlimited pleasure from their "harmonious activities."

FIRST ROW: B. Conner, M. Arendall, R. Riley, R. Baldwin, G. Williams, S. Catherwood, D. Oakes, Mrs. Pemberton. SECOND ROW: K. Story, J. Hudson, W. Ford, S. Hunt, S. Mattox, J. Richardson, D. Hunt, E. Howell. THIRD ROW: S. Baber, C. Sublett, E. Johnson, L. Scott, C. Wilmouth, M. McKenna, R. Parrish, J. Campbell. FOURTH ROW: J. Stinette, M. Smith, D. Mitchell, B. Nuckols, G. Carwile, B. Thompson, B. Sublett, R. Witt, J. Propst.

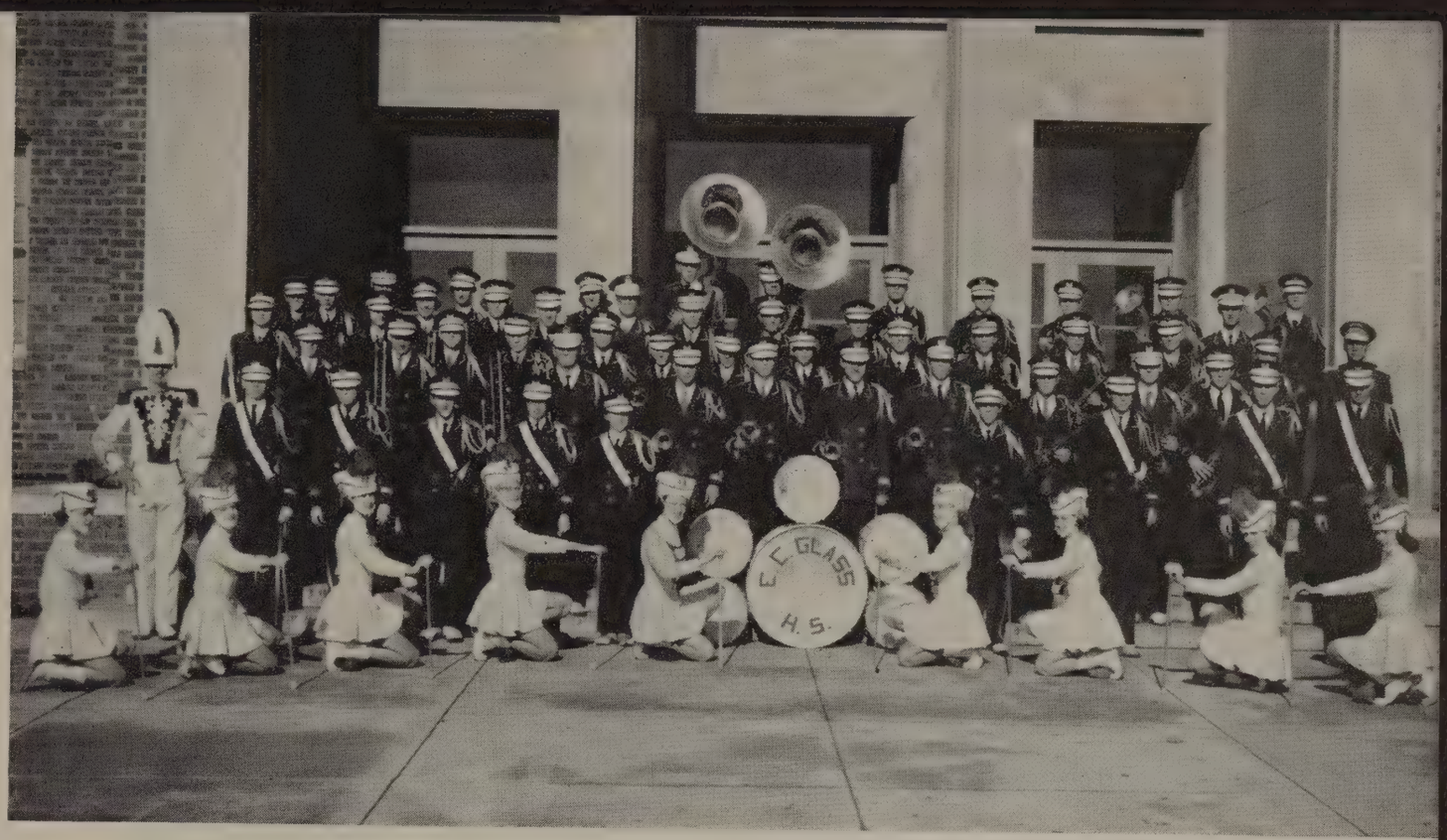


SENIOR BAND

FIRST ROW: K. Ayers, B. Ford, G. Maddox, J. Hughes, B. Williamson, C. Myers, A. Booth, C. Poston, C. Thompson, B. Mitchell. SECOND ROW: S. Zimmerman, K. White, R. Johnson, C. Meredith, S. O'Brien, J. Schultz, S. Brodie, K. Duck, B. Parnell. THIRD ROW: N. Paschal, J. Leach, B. Quillian, D. Riddick, W. Hawkins, W. Turner, W. King, F. Wright, B. Crump, T. Cannon, B. Davis, J. Lewis. FOURTH ROW: N. Lukin, S. Martin, J. Settle, D. Sandidge, D. Lloyd, M. Conway, D. Robertson. FIFTH ROW: B. Martin, F. Farmer, D. Bowling, J. Gillespie, C. Owen, J. Thornsbury, B. Wright, J. Spencer. SIXTH ROW: B. Armes, R. Goolsby, D. Cox, B. Ware, M. Drumheller, R. Coleman. MAJORETTES: D. Case, C. Knowles, B. Reasor, T. Blinov, G. Loving, C. Wilmouth, L. Beck, E. Barksdale, M. E. Burch.

# DEPARTMENT OF INSTRUMENTAL MUSIC

The Department of Instrumental Music is one of the activities from which we hear most. The Department, which is taught by Mr. Eugene E. Ribas, has five sections: the Senior Band, Junior Band, Freshman Band, Senior Orchestra, and Junior Orchestra. Students are assigned to the different sections according to grade and ability.

The Senior Band, the largest section, is very much in evidence at our football games, pep rallies, and in parades. It contributes a lot to school spirit, both at home games and many of the out-of-town games. In addition, the Senior Band plays for many of our assemblies.

Some of the more advanced members of the Junior Band play with the Senior Band at the latter's activities, but the Junior and Freshman Bands also perform as a group, especially at the band and orchestra assembly and at the Spring concert.

The Senior Orchestra is composed of string players, supplemented by several of the best members of the Senior Band. Although it would like to perform as often as the band, the orchestra still feels that its music is an important part of the instrumental music department. It performs for our plays and also at the music assembly and the Spring concert. The Senior Orchestra is made up mostly of older students, while the Junior Orchestra members represent the eighth and ninth grades.

The Department of Instrumental Music is certainly a vital part of our school life.

## JUNIOR BAND

FOURTH ROW: L. Brooks, B. Parsons, J. Mays. THIRD ROW: W. Hawkins, R. Ware. SECOND ROW: T. Perez, J. Stewart, M. Drumheller, R. Coleman. FIRST ROW: J. Wilkerson, B. Ballagh, R. Goolsby, D. Cox.

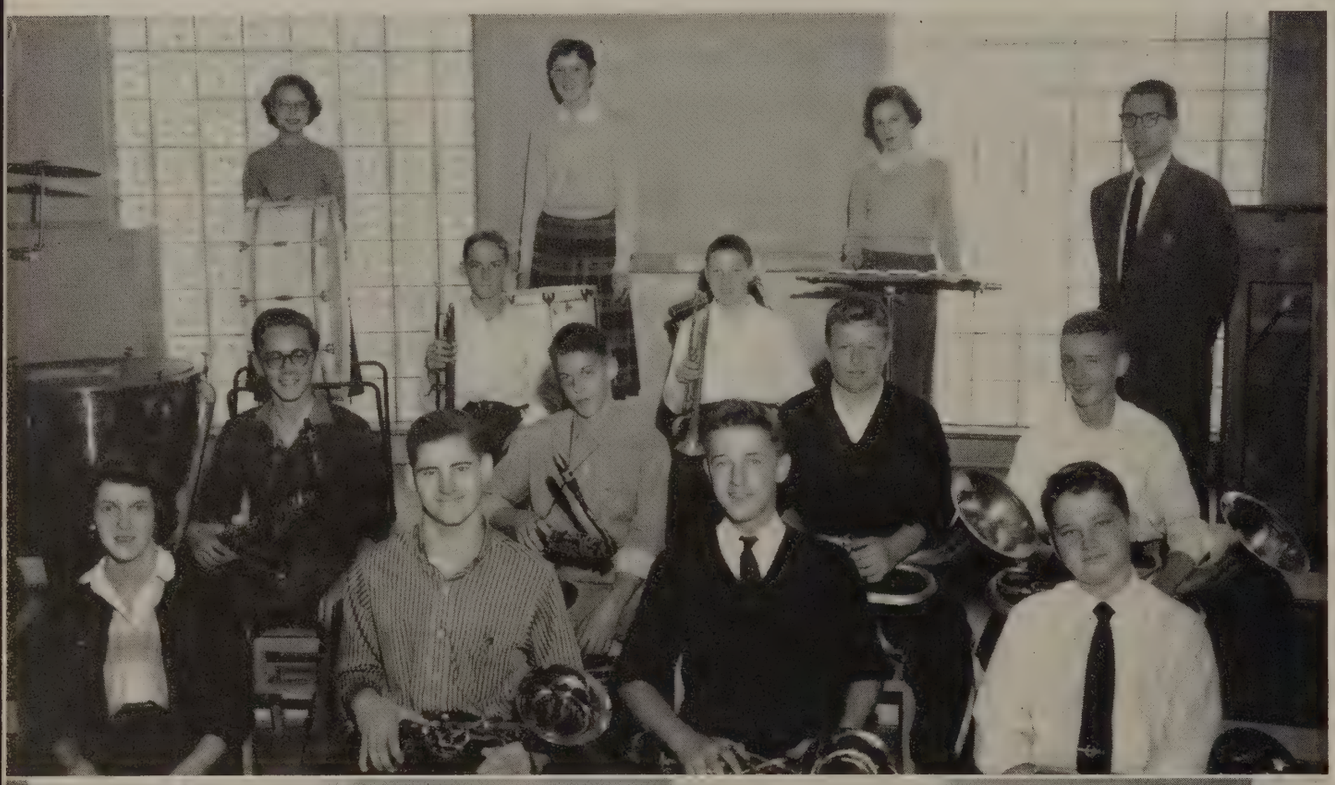

## FRESHMAN BAND

FOURTH ROW: P. Bowling, S. Worley, R. Hiner, D. Laymen, C. Gentry, L. Clements. THIRD ROW: W. Raines, C. Stump, B. Perkins, T. Harris, M. Hodges, P. Foster. SECOND ROW: R. Watson, H. Wingfield, C. Towles, M. P. Overstreet, T. Jamerson, J. White, P. Penny. FIRST ROW: J. Teass, V. Settle, L. Webb, P. Pittard, P. White, J. Bomar, R. Hovda.

## SENIOR ORCHESTRA

FIRST ROW: P. Lynn, T. Foster, F. Shorter, J. Smith, J. Magann, B. Giles, J. Wilkerson, L. M. Davis. SECOND ROW: S. Hogan, A. Teass, S. Zimmerman, K. White, L. Scruggs, J. Settle, B. Martin, B. Quick, H. Epes, E. Stone, P. Jordan, A. Hoffarth, B. Dorman. THIRD ROW: E. Clay, B. Williamson, S. Parker, B. Smith, K. Duck, B. Parnell, D. Sandidge. FOURTH ROW: Mr. Ribas, B. Davis, T. Robertson, P. Thomas.

## JUNIOR ORCHESTRA

FIRST ROW: C. Hughes, L. Wood, N. Smith, A. Wilkerson, C. Clements. SECOND ROW: M. Wright, M. B. Dunn, L. Taylor, T. Mitchell, A. Turner. THIRD ROW: G. Myers, J. Steinmetz, J. Apperson, J. Hackworth, M. Williamson, B. Webb. FOURTH ROW: T. Langdon, C. McLane.

# ATHLETICS

With stars in their eyes, the Hill-toppers of Glass set out to conquer the universe of the opposition.

Flying high with Coaches Bryan and Bradford as co-pilots and their many able assistants, they succeeded in their conquests after many a tough fight and made Glass shine like Haley's Comet in the world of sports.

14

G
FOSTER

Coaches Bryan, Bradford, Robinson

Faculty Manager V. D. Beckner

# VARSITY FOOTBALL

The E. C. Glass High School Football Team returned this fall with fourteen lettermen and a great determination to have a winning season. Under the excellent coaching staff of Coaches Bradford, Bryan, and Robinson, the Hilltoppers had a fine season. The Glass team was led by Co-captains Ronnie Ballard and Terrell Griffin.

The first game of the season with Halifax County proved to be an easy one. Glass ran over Halifax with a 34-6 score. The Hilltoppers lost a thriller to William Fleming of Roanoke by a tight score of 13-6.

Washington and Lee of Arlington shut out Glass High with a 13-0 score. The Newport News Typhoons visited Glass on Senior Day and were handed a 25-12 setback by the Glass eleven. At Danville the Hilltoppers had no trouble winning the game by a score of 27-7 from George Washington.

Our rival, Jefferson Senior of Roanoke, proved to be one step ahead of Glass and won the game by a close score of 25-20.

The Hilltoppers posted an easy win against the Covington Cougars with a 33-13 score. The Glass squad put another team on the winning list by defeating George Washington of Alexandria with the final score 26-13.

The Bradfordmen shut out the Wolverines of Salem with a 27-0 score. In the last game of the season with Fishburne Military School, the Hilltoppers won by a close score of 19-13.

The Glass High Hilltoppers ended another season with a wining team. The final result of the season was seven wins and three defeats. Glass had a hard fighting team and it was a successful one.

## SCHEDULE

| Glass | | Opponents |
|---|---|---|
| 34 | Halifax County | 6 |
| 6 | William Fleming | 13 |
| 0 | Arlington | 13 |
| 25 | Newport News | 12 |
| 27 | Danville | 7 |
| 20 | Jefferson | 25 |
| 33 | Covington | 13 |
| 26 | Alexandria | 13 |
| 27 | Salem | 0 |
| 19 | Fishburne | 13 |
| 217 | | 115 |

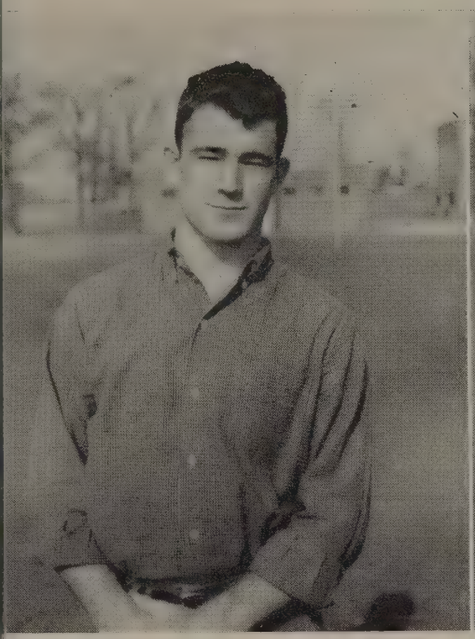

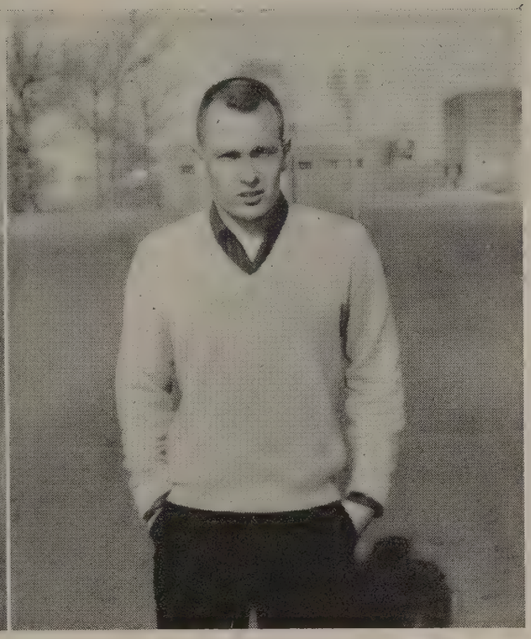

RONNIE BALLARD
Co-Captain

TERRELL GRIFFIN
Co-Captain

FOURTH ROW: Coach Robinson, Coach Bradford, Coach Bryan, Managers, J. Rumburg, D. McGregor, M. Cunningham, D. Green. THIRD ROW: G. Lynn, C. Wells, P. Booker, G. White, F. Duncum, B. Cawthorne. J. Blencowe, J. Candler, P. Hundley, T. Wright, T. Hapgood, S. Ferguson, J. Pleasants, B. Bowler, D. Wall. SECOND ROW: D. Petty, H. C. Thaxton, R. Tucker, D. Blondino, J. W. Price, L. Bryant, R. Ballard, T. Griffin, N. George, D. Staples, D. Feagans, J. Cox, P. McCraw, W. Hoskins, C. Oliver. FIRST ROW: R. Dunnavant, R. Wood, T. Crafton, E. Huff, E. Overstreet, C. Waskey, W. Campbell, R. McGatha, R. Mosby, B. Futrell, S. Mosby, D. Dills, B. Staples, C. G. Elder.

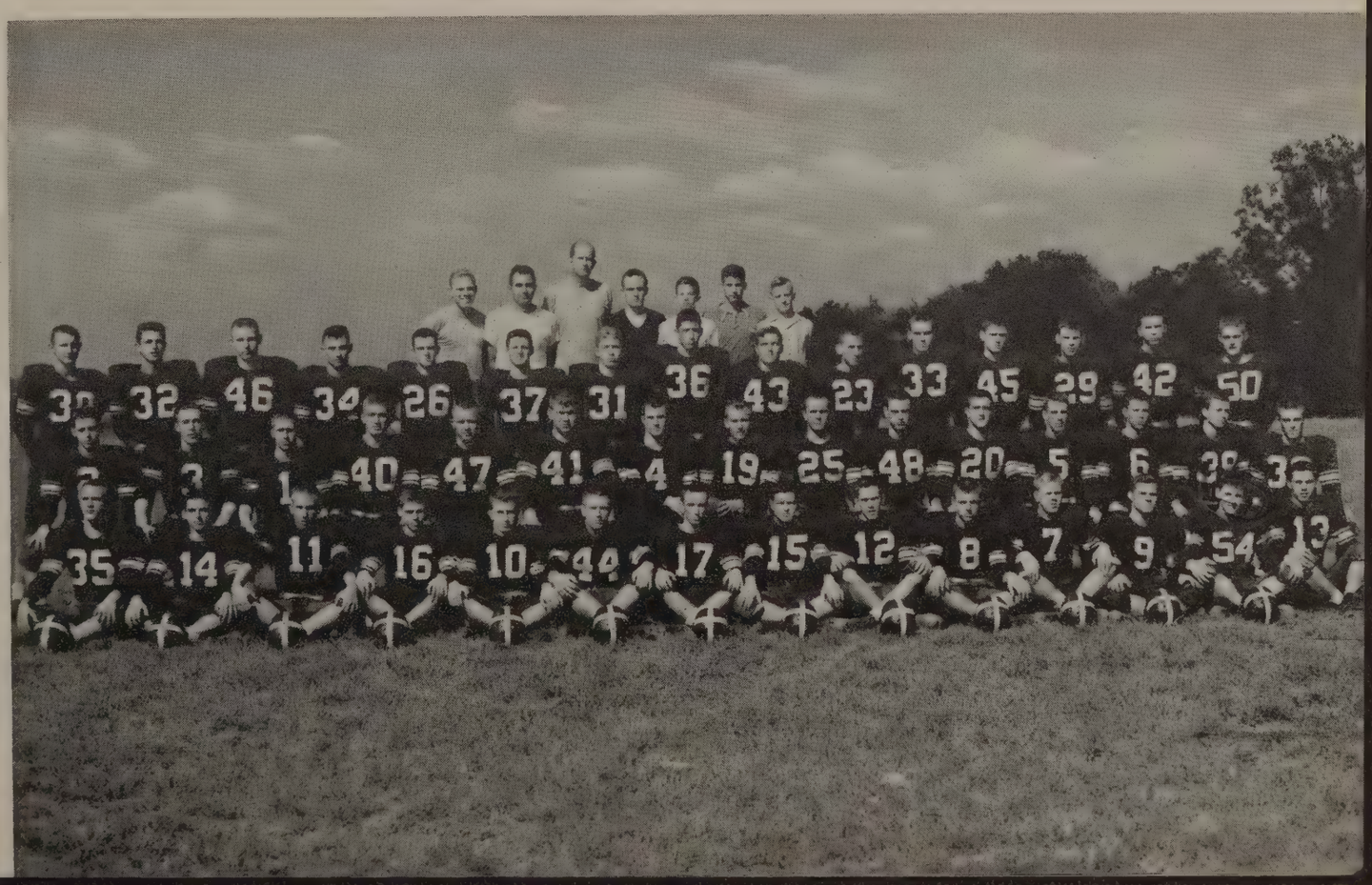

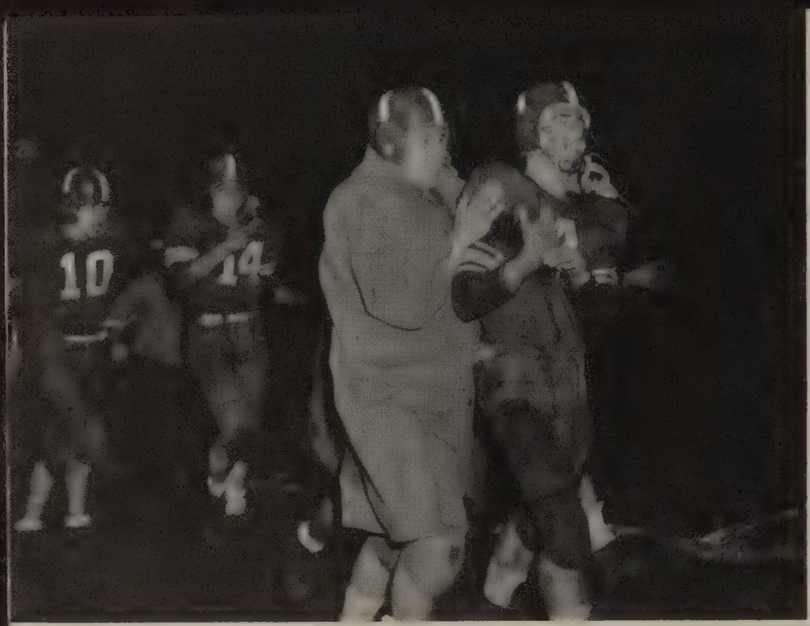

Ronnie Ballard is congratulated by Tom Crafton after a touchdown.

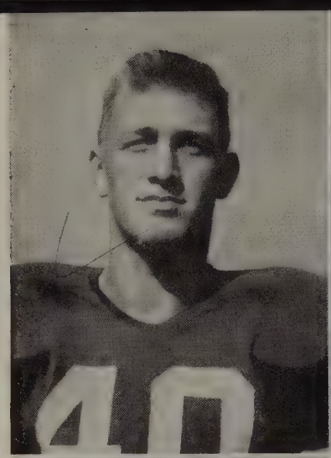

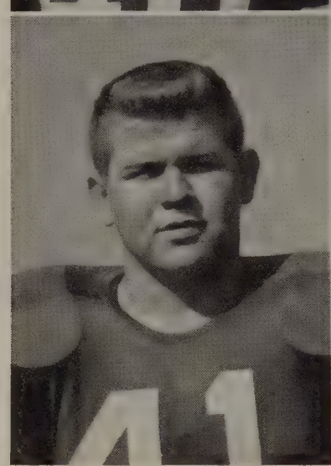

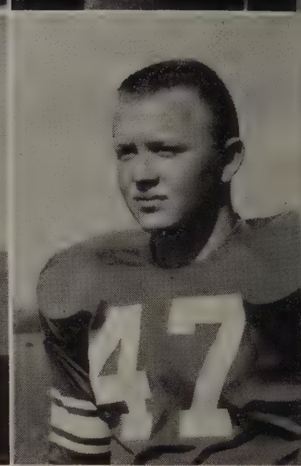

DAVE BLONDINO

DON FEAGANS

LAWRENCE BRYANT

J. W. PRICE

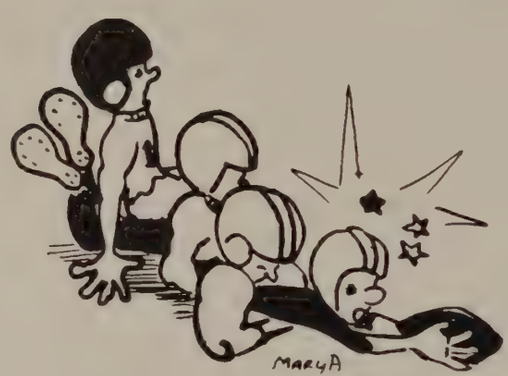


Ronald Ballard plows his way through the line.

Don Feagans and Bill Futrell stop a Typhoon on the line.

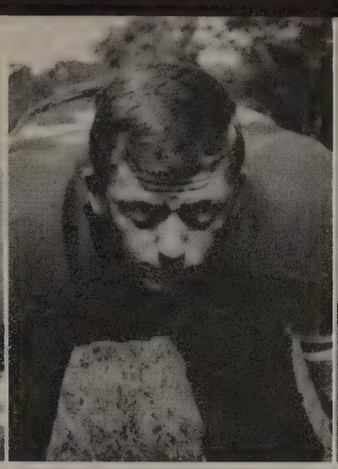
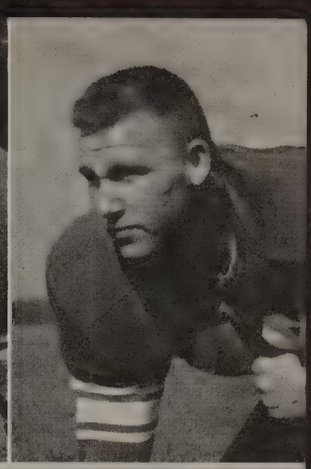

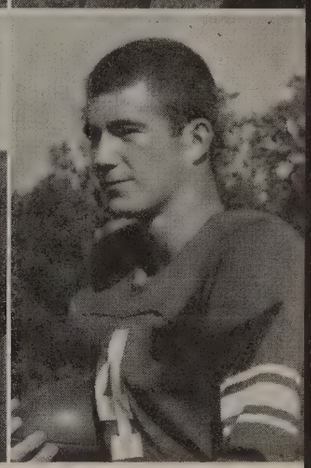

DAVID STAPLES
WAYNE McCRAW

NEIL GEORGE
C. G. ELDER

TERRELL GRIFFIN
H. C. THAXTON

WILLARD HOSKINS
BILLY FUTRELL

PHIL BOOKER
RONNIE BALLARD

Willard Hoskins brings down a Typhoon.

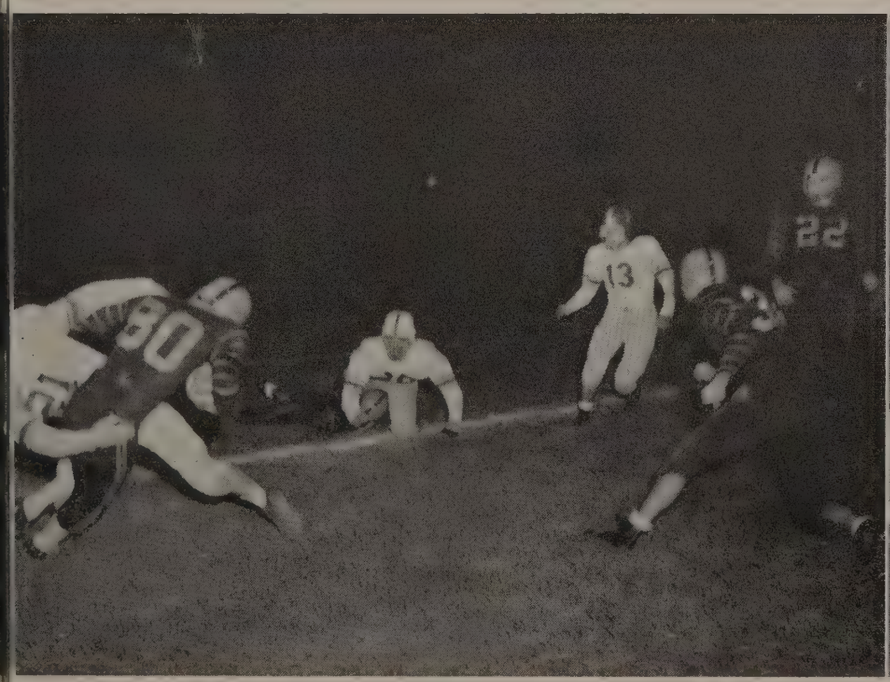

Don't just do something. Stand there!

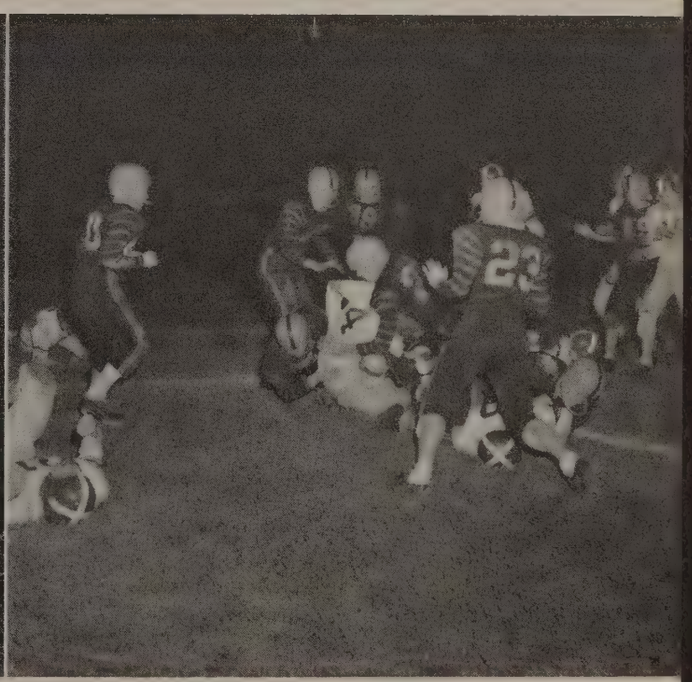

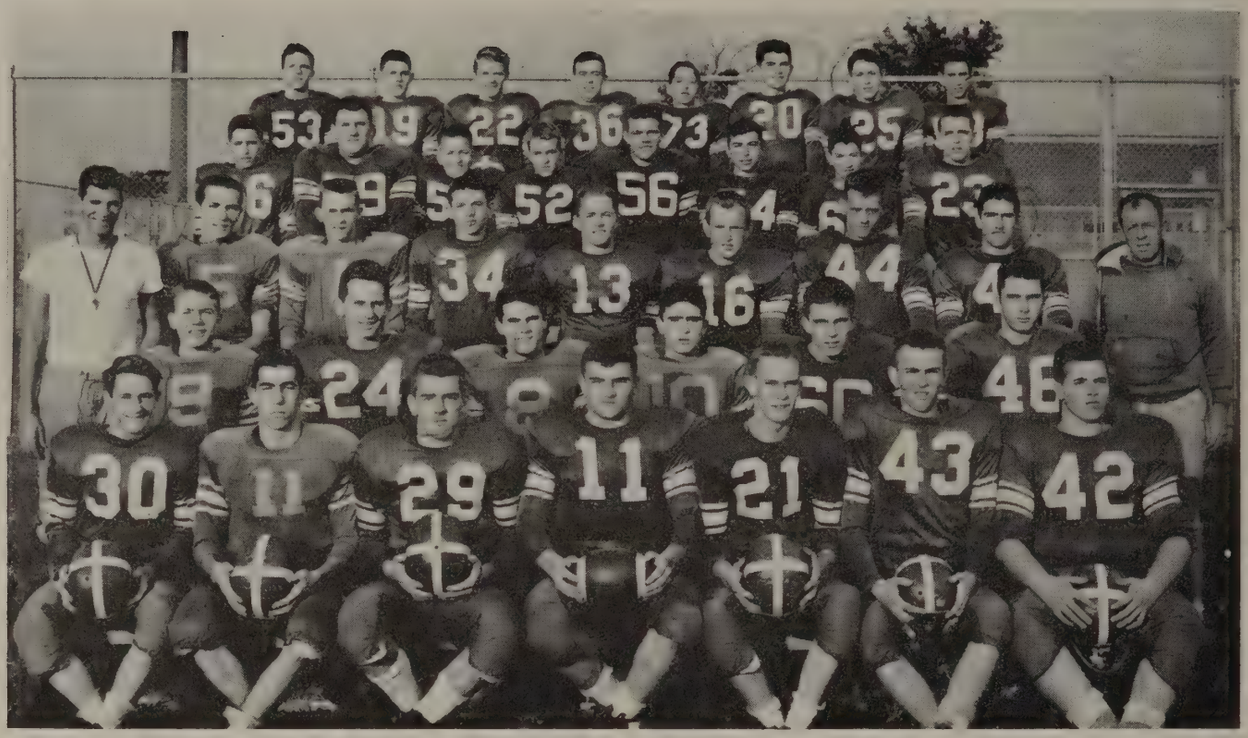

FIFTH ROW L-R: B. Shafer, B. Cheves, H. Elliott, J. Walker, J. Hoffarth, O. Aylor, B. Howerton, J. Spencer. FOURTH ROW: A. Hayes, B. Nichols, T. Floyd, S. McGregor, B. Armes, B. Bank, A. Sydnor, D. Williams. THIRD ROW: Coach Oxendine, F. Hudson, J. Viar, H. Hackett, A. Moyer, T. Wright, M. Anthony, D. Vaughan, Coach Noechel. SECOND ROW: J. Aultice, L. Mosby, J. Crawley, B. Sydnor, M. Perrow, B. Peters. FIRST ROW: G. Riddle, W. Johnson, T. Adams, K. Thompson, D. Giles, A. Minnick, T. Younger.

# JUNIOR VARSITY FOOTBALL

The E. C. Glass Junior Varsity Football Team, led by Captain Kenneth Thompson on the field and Coaches Noechel and Oxendine on the side lines, had a very successful season. They had two wins, two losses and three ties.

The biggest game of the season was with the Jefferson Senior Jayvees. The Glass Junior Varsity defeated the Magicians 18-0. The Glass Jayvees fought to a 0-0 deadlock with the Jayvees of William Fleming. The Hilltoppers also battled the Andrew Lewis Jayvees to a 13-13 deadlock and then tied Amherst High School 6-6.

The Glass team lost to Nelson County by a score of 13-0. The Brookville Bees defeated the Glass team by a score of 13-0, but Glass was victor over Natural Bridge with a 39-0 score.

Our little stars today will be Glass stars tomorrow.

## SCHEDULE

| Glass | | Opponents |
|---|---|---|
| 39 | Natural Bridge | 0 |
| 6 | Amherst | 6 |
| 0 | Brookville | 13 |
| 0 | William Fleming | 0 |
| 18 | Jefferson "B" | 0 |
| 0 | Nelson County | 13 |
| 13 | Andrew Lewis | 13 |
| 76 | | 45 |

Coach Oxendine, Coach Noechel

Captain Kenneth Thompson

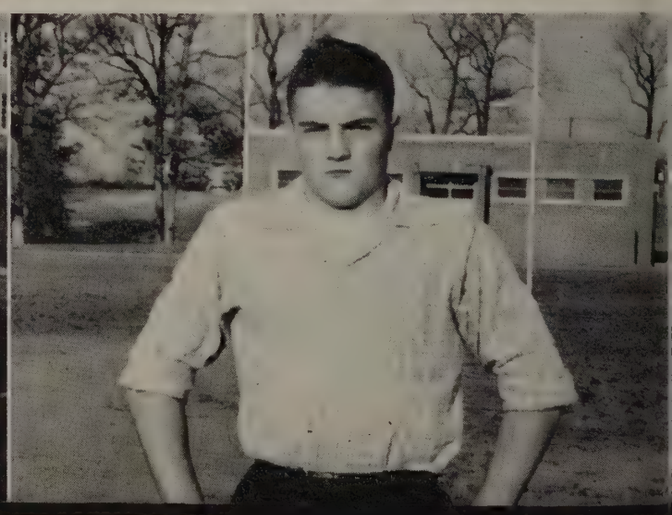

Coach Robinson
Coach Gilbert

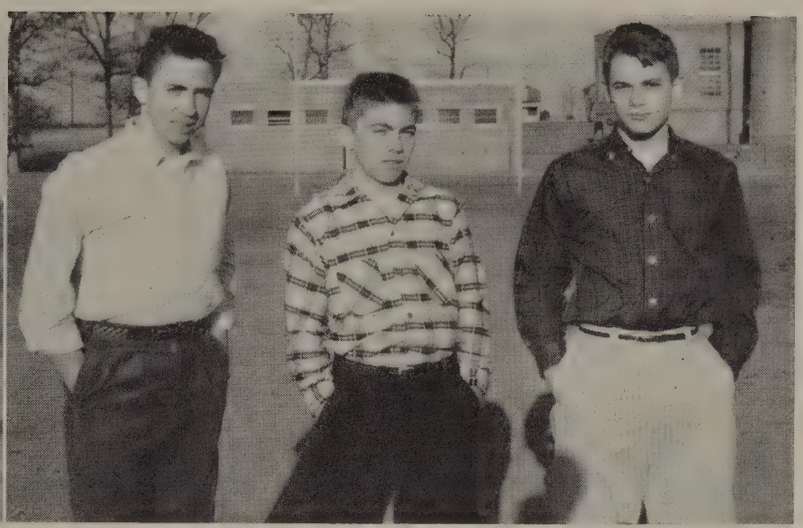

Best Lineman—R. Berry. Most Improved—F. Magann.
Best Back—H. Sackett.

# FRESHMAN FOOTBALL

The E. C. Glass High School Freshman Football Team had its best season in Freshman history. The little Hilltoppers won five games, lost one, and tied one.

The Freshman team started off with a close 7-6 win over Hargrave Military Academy. Hargrave came back later in the season to win over the Frosh by a 13-7 score.

The Glass Freshman won a close game with the Brookville "B" team by a score of 6-0. The Baby Hilltoppers outscored William Fleming J. V.'s to show another win of 18-6.

The Frosh nosed out Virginia Episcopal School 8-7 and fought to a 0-0 deadlock with the Appomattox Jayvees.

Our fighting team will show Glass power in the next few years.

## SCHEDULE

| Glass | | Opponents |
|---|---|---|
| 7 | Hargrave Military Academy | 6 |
| 13 | Nelson County J. V. | 0 |
| 6 | Brookville J. V. | 0 |
| 0 | Appomattox J. V. | 0 |
| 18 | William Fleming J. V. | 6 |
| 8 | Virginia Episcopal School | 7 |
| 7 | Hargrave Military Academy | 13 |
| 59 | | 32 |

SEVENTH ROW: B. Newton, P. Summers, J. Rice, B. McKenna, J. McNaff, R. Taylor, Manager C. Clemmons, D. Thaxton, D. Shackleford. SIXTH ROW: P. Morris, H. Sackett, B. Flippin, S. Deaner, B. Smith, M. Mason, B. Bastain, J. Flippin. FIFTH ROW: B. Minnick, L. Clark, T. Roberson, J. Bernard, A. Neighbors, J. Petit, J. Cox, R. Hawkins. FOURTH ROW: B. McClure, D. Hudson, D. Rawlings, H. Grubbs, D. Riddick, J. Moore, F. Morris. THIRD ROW: L. Tuggle, T. Whitten, J. Hutter, G. Hass, W. Blondino. SECOND ROW: Coach Gilbert, J. Harris, B. Carter, G. Craddock, R. Carter, G. Cox, B. Hughes, Coach Jerry Robinson. FIRST ROW: J. Hollingsworth, E. Parris, D. Carter, R. Berry, G. Staples, F. Magann, J. Leech.

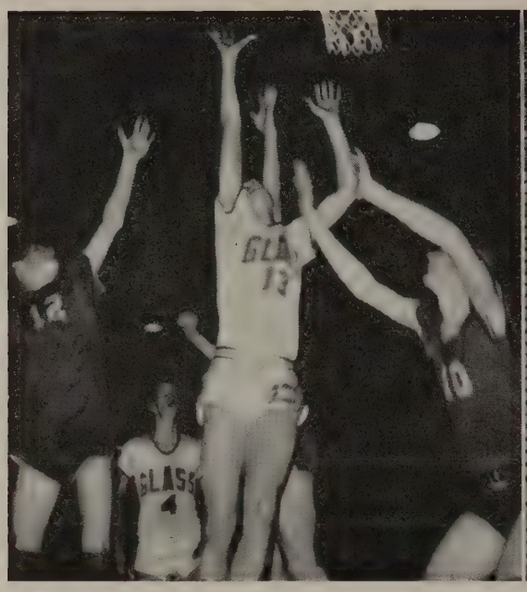

Heller hits for two points.

Coach Jimmie Bryan.

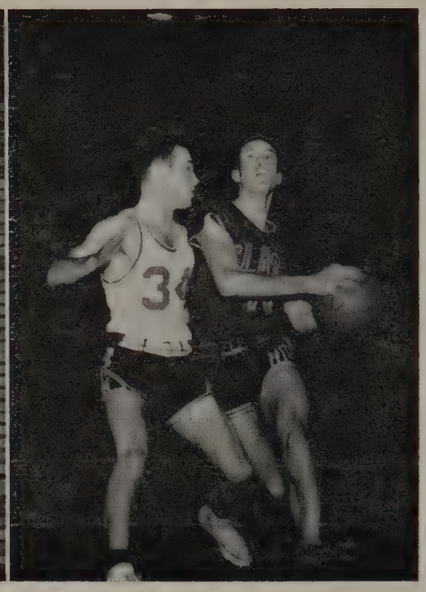

Thomas drives in for a shot.

# VARSITY BASKETBALL

"The Spirit of loyalty is more than giving all as far as physical effort goes. This, I believe, is the key to our success this year." These are the words of our great coach, Jimmie Bryan.

Putting the first six men together was the start of this year's basketball team. Coach Bryan came up with Dave Blondino, Steve Thomas, Donald Schley, J. D. Allen, Tommy Heller, and Wylie Cooke. These boys took Glass through the Western District Tournament right to the State Tournament.

For the first Western District win, Glass beat Halifax 59-36. Then Thomas Jefferson of Richmond came up to mark the first loss of the season, T. J., 61; Glass, 47. George Washington of Danville lost to Glass 43-41. Jefferson Senior, always trying to keep up with Glass, lost 46-44. In an overtime game, Glass tied George Washington, 45-45. The Hilltoppers sank six points against one to defeat Danville 51-46. The Hilltoppers lost a thriller to Jefferson 56-55. The regular season ended with eighteen wins and two losses.

### Western District Tournament

The first Western District Tournament was held in the Glass Gymnasium. Glass came through with a 55-37 triumph over Andrew Lewis. Glass High and George Washington fought for the championship. Glass won the game 50-41.

### State Tournament

The Glass squad was unable to hit the basket against Newport News and lost 43-29. Glass played George Washington of Alexandria and lost a tight game 65-63. The season's record was twenty wins and four defeats.

According to Coach Bryan, a good player is one who works hard, has a willingness to be criticized, a determination never to quit, and a desire of always improving.

### SCHEDULE

| G'ass | | Opponents |
|---|---|---|
| 68 | Clifton Forge | 34 |
| 48 | Fishburne Military Academy | 38 |
| 58 | Halifax | 36 |
| 47 | Thomas Jefferson | 61 |
| 48 | Salem | 26 |
| 71 | Pulaski | 40 |
| 43 | Danville | 41 |
| 42 | Martinsville | 40 |
| 46 | Jefferson | 44 |
| 58 | Covington | 33 |
| 61 | Halifax | 34 |
| 55 | Thomas Jefferson | 47 |
| 56 | Salem | 37 |
| 66 | William Fleming | 42 |
| 51 | Danville | 46 |
| 53 | Martinsville | 46 |
| 55 | Jefferson | 56 |
| 53 | Arlington | 37 |
| 54 | William Fleming | 41 |
| 61 | Covington | 43 |

### District Tournament

| | | |
|---|---|---|
| 55 | Salem | 37 |
| 50 | Danville | 41 |

### State Tournament

| | | |
|---|---|---|
| 29 | Newport News | 43 |
| 63 | Alexandria | 65 |

THIRD ROW: W. Proffitt, W. Day, K. Thompson. SECOND ROW: B. Chambers, D. Atkins, F. Hudson, M. Dirom, B. Cawthorne. FIRST ROW: B. Roberts, W. Cooke, S. Thomas, D. Blondino, T. Heller, J. D. Allen, D. Schley.

Dave Blondino rips the net against Jefferson Senior.

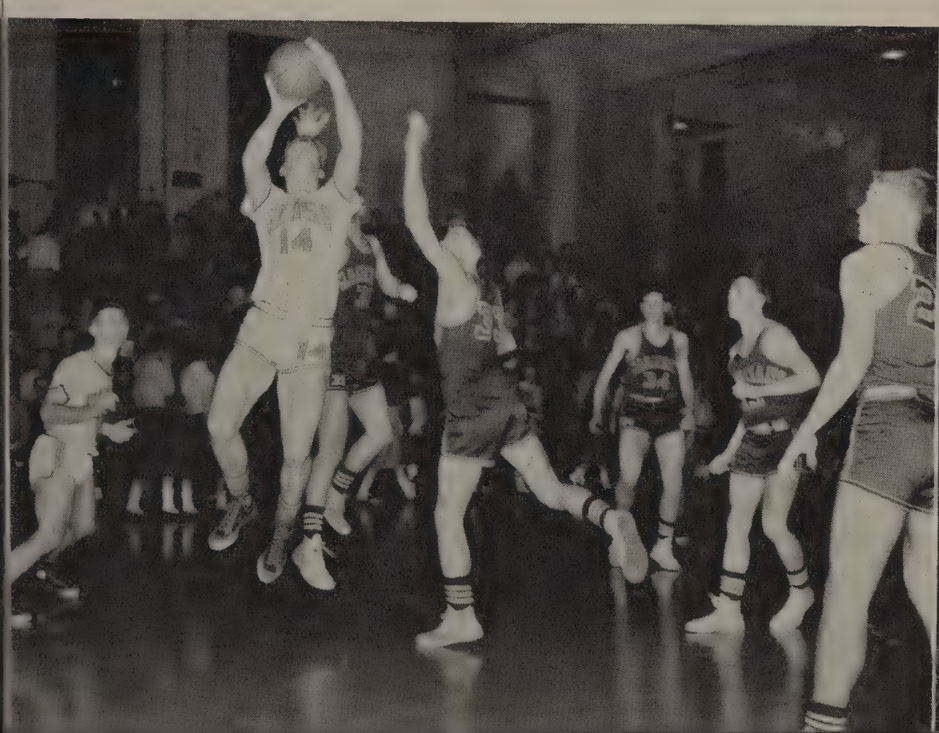

Donald Schley puts in two against G.W. of Danville.

DAVE BLONDINO

STEVE THOMAS

TOM HELLER

DON SCHLEY

J. D. ALLEN

WYLIE COOKE

BUDDY ROBERTS

BILL CHAMBERS

DON ATKINS

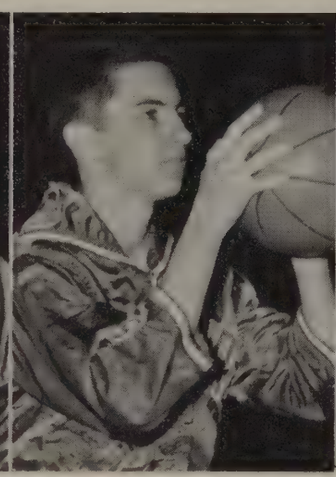

BUCKY CAWTHORNE

Donald Schley tries desperately to block a Fishburne pass.

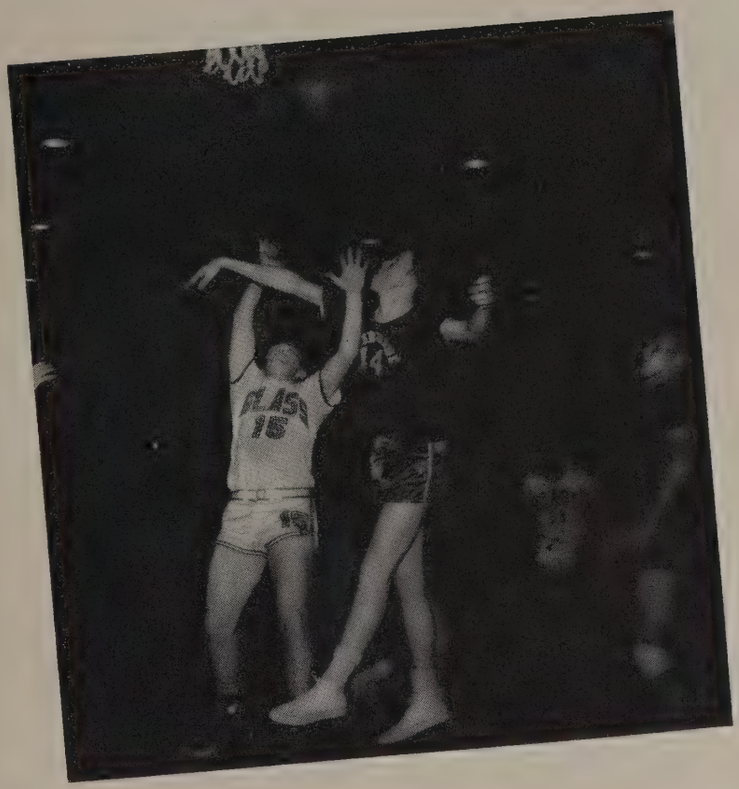

J. D. Allen tries for a field goal against Fishburne.

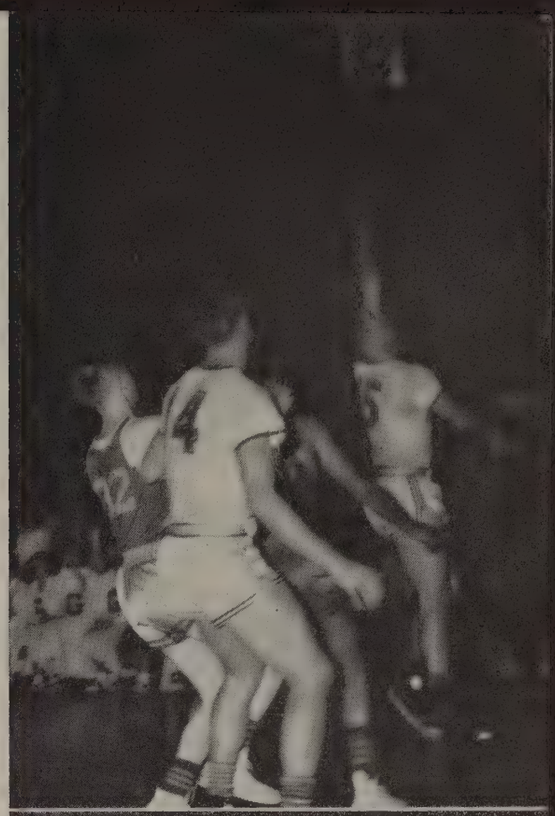

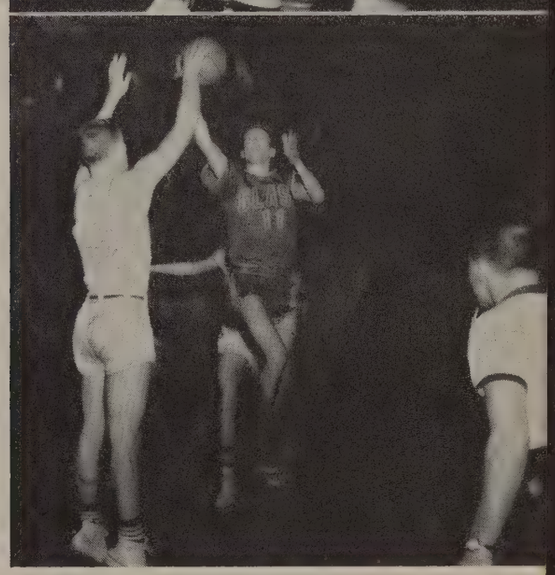

Dave Blondino awaits a rebound as J. D. Allen makes a hook.

Steve Thomas drives in for two against Jefferson Senior.

Wylie Cooke adds two points for Glass against the Magicians.

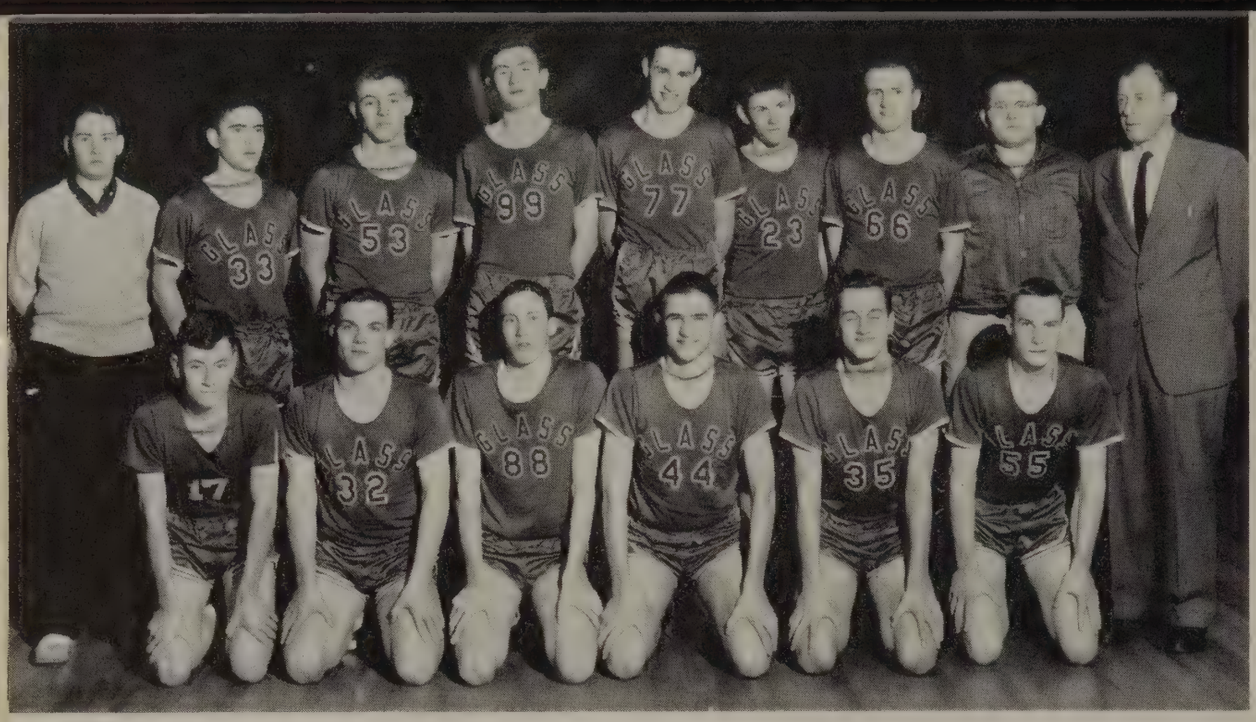

BACK ROW: C. Nowlin, B. Sydnor, B. Futrell, J. Cerillo, C. Ware, R. Fauber, L. Hyman, B. Hughes (Manager), Coach Noechel. FRONT ROW: E. Berry, D. Dills, W. Pettyjohn, P. Morris, W. Blondino, D. Giles.

# JUNIOR VARSITY BASKETBALL

The Junior Varsity Basketball Team had its best season this year. They ended their season with thirteen wins and only three defeats. Every player was determined to have a winning season, so they played together and developed something called teamwork. Through this teamwork the Glass Jayvees showed all the Glass fans what a terrific team they were. The team was coached by Mr. John Noechel who carried the boys throughout the season.

The Jayvees got off to a slow start by losing to Brookville 40-27. They came back to beat Halifax and Salem Jayvees. The next game was a thriller but Glass was behind Boonsboro 55-52. Winning over Danville and Martinsville Jayvees 47-27 and 45-26, respectively, they were unable to conquer the Jefferson "B" team and lost 58-38. When the Jayvees went to Roanoke they slaughtered Jefferson 56-26.

## SCHEDULE

| Glass | | Opponents |
|---|---|---|
| 27 | Brookville | 40 |
| 32 | Halifax | 30 |
| 39 | Salem | 22 |
| 52 | Boonsboro | 55 |
| 47 | Danville | 27 |
| 45 | Martinsville | 26 |
| 38 | Jefferson | 58 |
| 49 | Covington | 15 |
| 43 | Halifax | 32 |
| 59 | Salem | 42 |
| 48 | William Fleming | 30 |
| 34 | Danville | 31 |
| 45 | Martinsville | 29 |
| 56 | Jefferson | 26 |
| 56 | William Fleming | 39 |
| 61 | Covington | 27 |
| 731 | | 529 |

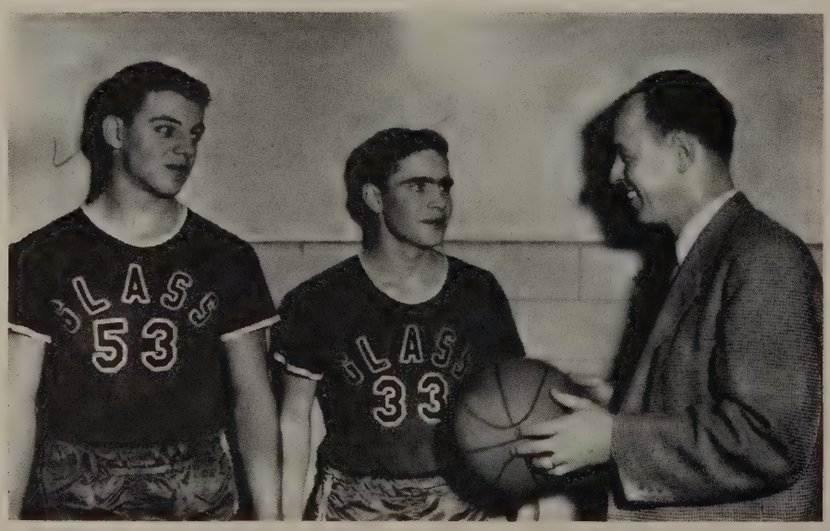

Billy Futrell, Brantly Sydnor, Coach John Noechel

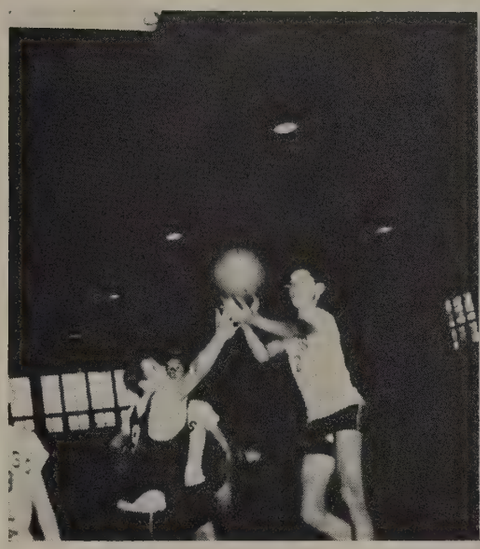

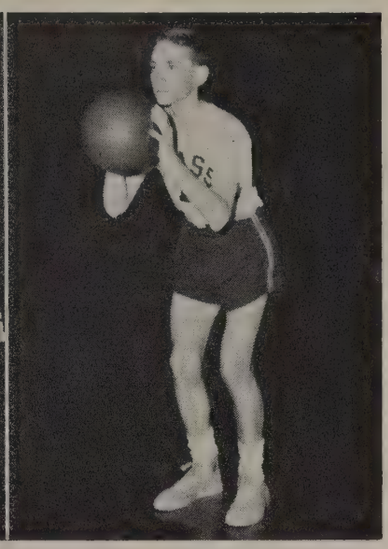

LONNIE TAYLOR

WALLACE HAWKINS

# FRESHMAN BASKETBALL

The Glass Freshman Basketball team had a good year. After a very slow start in getting ahead on wins the team glided along for the rest of the season. The Frosh were coached by Mr. Oxendine who led the boys to a record of eight wins and five losses.

The team was unable to work together in the beginning of the season and were beaten by Appomattox 41-35. In the next game, with the Brookville Jayvees, the Frosh lost by a score of 58-35. The Freshmen came back later in the season to beat Brookville 44-39. After defeating Nelson County Jayvees 48-44 for their first win, they lost to New London Jayvees by a 44-38 count. Then Nelson County came back to outpoint the Frosh 52-50. The Rustburg Jayvees beat the Frosh 45-42 and then the Frosh beat Rustburg later in the season 38-37.

The Freshmen won the last seven games of the season to make the Freshman record a good one.

## SCHEDULE

| Glass | | Opponents |
|---|---|---|
| 35 | Appomattox | 41 |
| 48 | Brookville | 58 |
| 38 | New London | 44 |
| 50 | Nelson County | 52 |
| 42 | Rustburg | 45 |
| 34 | Appomattox | 26 |
| 62 | Boonsboro | 44 |
| 47 | New London | 35 |
| 38 | Rustburg | 37 |
| 46 | Virginia Episcopal School | 39 |
| 44 | Brookville | 39 |
| 58 | Boonsboro | 32 |
| 577 | | 516 |

FRONT ROW: W. Hawkins, B. Dabney, T. Whitten, J. Cheeves, W. Salmon, F. Moore. BACK ROW: N. Tanner, B. Wilkins, J. Flippin, P. Reid, V. Settle, D. Carter, M. Mason, Coach Oxendine. ABSENT: L. Taylor, M. Morris, T. Bruffy, T. Linn.

SEVENTH ROW: Coach Gilbert, Coach Bradford, B. Turner, M. Anthony, B. Hughes, D. Williams. SIXTH ROW: J. Ryon, R. Adams, J. Aultice, W. Blondino, R. Pugh, J. Hollingsworth, M. Blount, G. White. FIFTH ROW: M. Cunningham, D. Giles, J. Walker, E. Flippin, B. Cheves, B. Parker, B. Shafer, K. Thompson. FOURTH ROW: J. Blencowe, P. Booker, J. Viar, W. Pettyjohn, G. Lynn, R. Dunnavant, J. W. Price, B. Futrell. THIRD ROW: L. Bailey, N. Jessen, G. Cox, D. Robertson, R. Berry, H. Sackett, S. McGregor, R. Hawkins. SECOND ROW: M. Parker, H. C. Thaxton, C. Knight, B. Bradley, T. Crafton, K. Glass, D. Vaughan, D. Dills. FIRST ROW: L. Bryant, B. Roberts, C. Oliver, K. Templeton, D. Blondino, B. Bowler, R. Mosby, J. Cox.

# TRACK

The Glass Track team led by Coach Bradford, expects to have a good team this year. In the captain's position was Dave Blondino who throws the discus, puts the shot, runs the quarter mile, and is the anchor man on the mile relay team. Returning from last year's undefeated mile relay team are H. C. Thaxton and Dave Blondino. Running the mile for Glass was Clifton Oliver. Jumping the hurdles were Bill Bowler, Richard Mosley, and Leland Baily. Bill Futrell and Buddy Roberts ran the 100-yard dash. Kenneth Templeton is the half miler. These boys will be the leaders for the whole track team and will try to keep the name of Glass where it belongs—on top.

The Glass Track Team will compete in the Western District Meet for the District Champions and the State Meet also.

## SCHEDULE

| | | |
|---|---|---|
| April | 6 | Hargrave Military Academy |
| | 10 | Halifax |
| | 13 | Lane |
| | 19 | Salem |
| | 27 | Thomas Jefferson |
| May | 4 | William Fleming |
| | 11 | Western District |
| | 18 | State Meet |

DAVID BLONDINO
Captain

BILL BOWLER

JOHN COX

LAWRENCE BRYANT

CLIFTON OLIVER

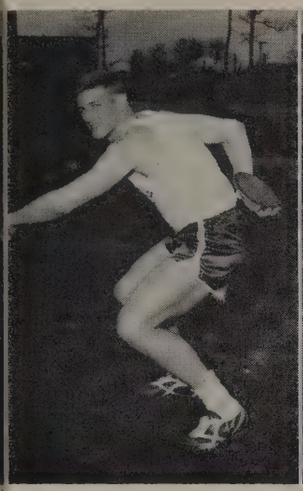

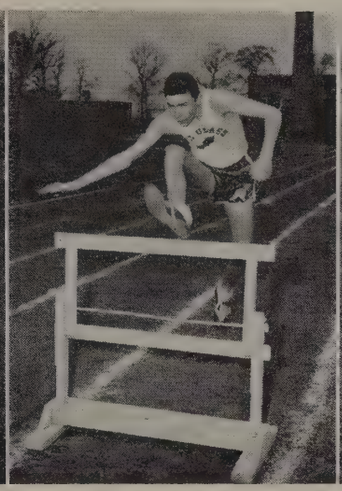

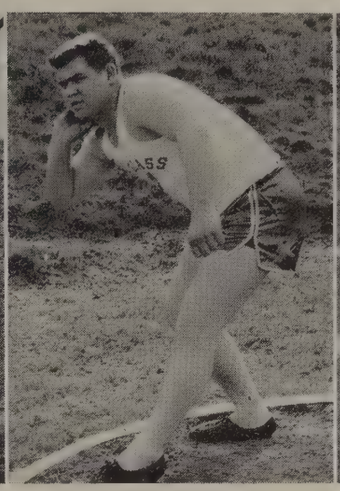

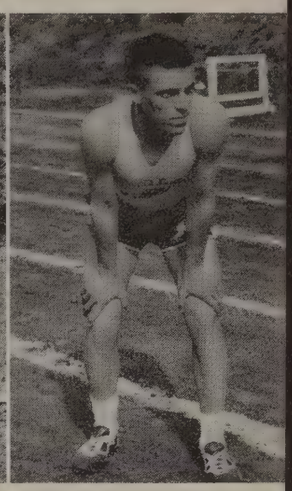

BILLY FUTRELL

H. C. THAXTON

LELAND BAILEY

KENNETH TEMPLETON

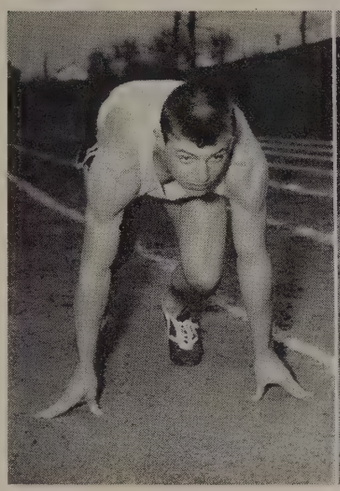

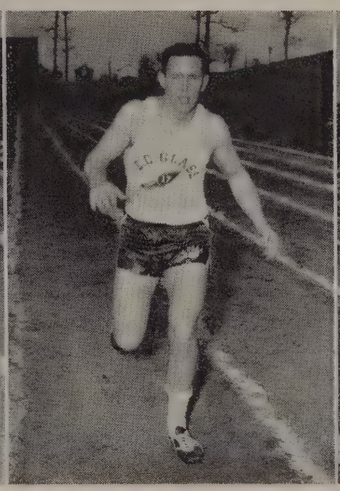

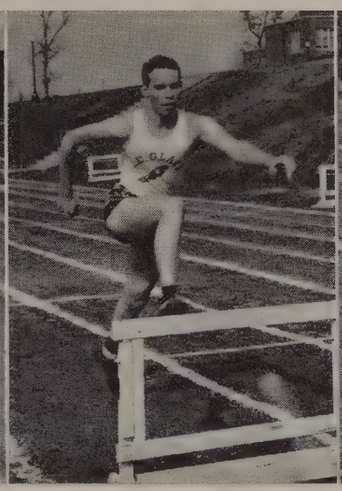

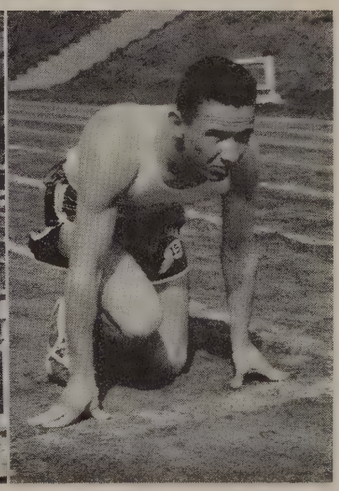

Jimmy Blencowe clears the bar.

Clifton Oliver has a clear field as he wins the mile for Glass.

Kenneth Templeton almost makes it in a photo finish.

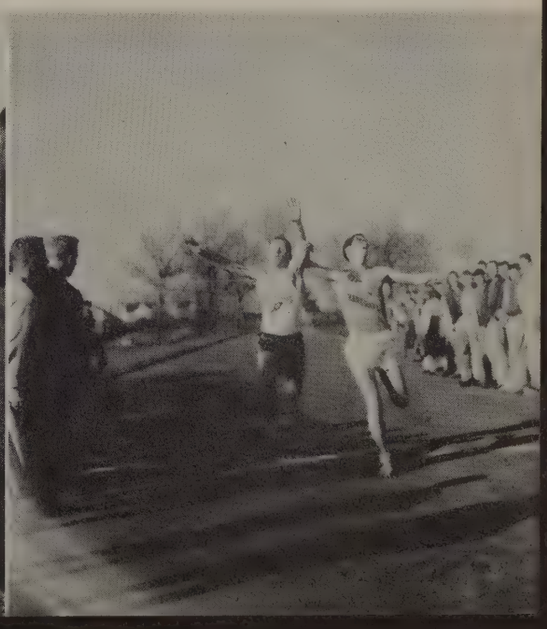

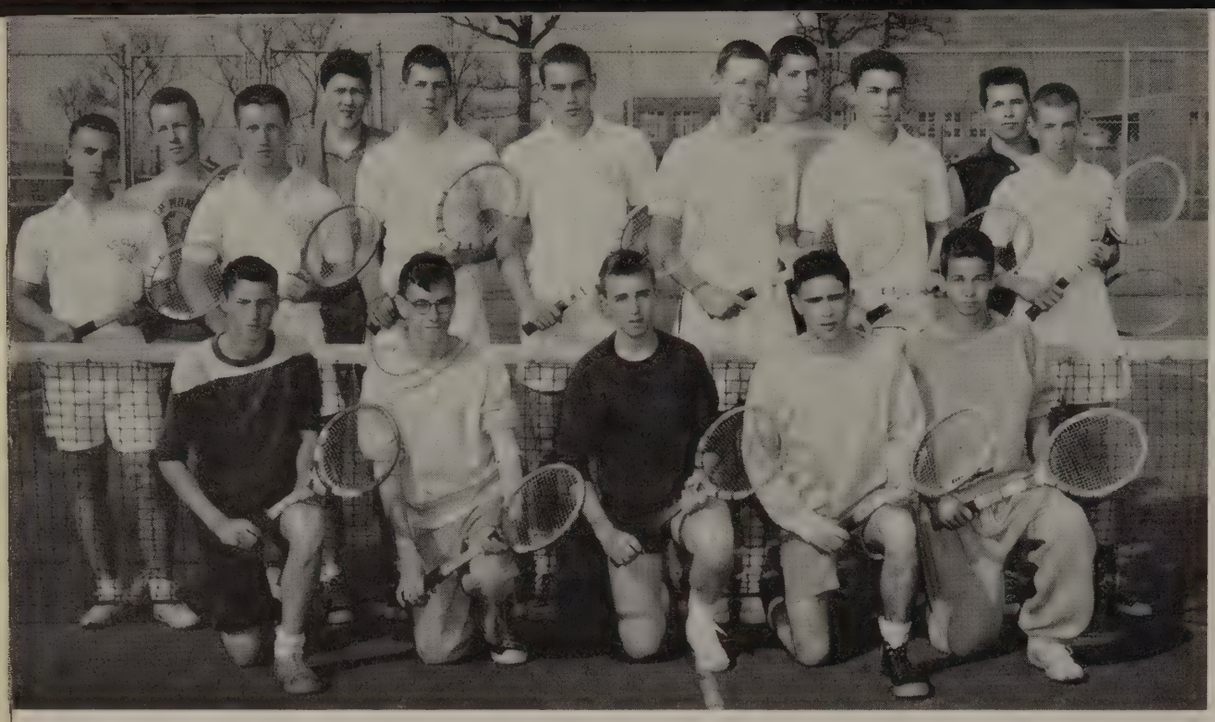

BACK ROW: B. Young, N. Thompson, C. Waskey, N. Tanner, J. Spencer, T. Hapgood, B. Newton, J. Candler, B. Brown, T. Younger, B. Witt. FRONT ROW: R. Carter, E. Berry, J. Leech, B. Sydnor, D. MacGregor.

# TENNIS

Coach Bryan was well satisfied when 27 boys turned out for tennis the first day. Tim Hapgood was the only player back from last year's team. There was great difficulty in deciding the first eight men. Tim Hapgood, Bill Young, Clarence Waskey, Billy Witt, Bernard Brown, Joe Spencer, Roger Fauber, and Tom Crafton are the ones who are most likely to represent the school. Some of the other players whom Coach Bryan plans to mold into his future teams are Duncan MacGregor, Ben Newton, Jerry Leech, Ed Berry, Brantley Sydnor, Neal Thompson, and Ted Younger.

## SCHEDULE

| | | | |
|---|---|---|---|
| April | 12 | Virginia Episcopal School | Here |
| | 16 | Roanoke | Away |
| | 24 | Danville | Away |
| | 26 | Roanoke | Here |
| | 29 | Virginia Episcopal School | Here |
| | 30 | Hargrave Military Academy | Here |
| May | 3 | Danville | Here |
| | 7 | Fork Union | Here |

Tim Hapgood exhibits good form with his overhand.

Anything to hit that ball.

Terrell Griffin

David Petty, Terrell Griffin, J. D. Allen

# BASEBALL

The E. C. Glass Baseball Club entered the Group I League of high schools for the first time this year. Glass has previously been playing in Group II and III. The Baseball Club is coached by Coaches Noechel, and Oxendine.

The previous seasons have shown a terrific record. The club has won fifteen and lost only one in the past two years, being undefeated last year with an 8-0 record. Returning from last year and ready to see plenty of action are: J. D. Allen, Terrell Griffin, Dave Petty, Cecil Litchford, and Herbert Duff. Glass High beat Halifax County 4-0 for the first win and expects to have another great year.

## SCHEDULE

| | | |
|---|---|---|
| April | 6 | Virginia Episcopal School |
| | 12 | Halifax |
| | 19 | Danville |
| | 23 | Virginia Episcopal School |
| | 26 | Brookville |
| May | 2 | Nelson County |
| | 3 | New London |
| | 8 | Nelson County |
| | 10 | Halifax County |
| | 17 | Danville |
| | 21 | Brookville |

BACK ROW: L. Tuggle, Coach Oxendine, B. Reid, D. Petty, A. Moyer, C. Litchford, E. Nuckols, R. Wood, E. Overstreet, Coach Noechel. FRONT ROW: P. Richlin, J. Cralle, H. Duff, T. Griffin, J. D. Allen, D. Woods, D. Schley, H. Grubbs, B. Minnick.

FRONT ROW: R. Loving, K. Hansen, S. Sims, L. Peters. SECOND ROW: S. Spencer, A. Farrar, S. Catherwood, J. Childress, S. Smith A. Evans. BACK ROW: M. Dowdy, B. Marsh, S. Nelligan, S. Brown, N. Slaughter, N. Cohen.

# GIRLS' ATHLETIC ASSOCIATION

Leading off the activities of the GAA this year was a student-faculty basketball game co-sponsored with the Athletic Association. The money made from this project will go toward sponsoring a girl to the GAA Camp at Virginia Beach this summer.

In the fall girls were found out on the tennis courts or on the field playing hockey, soccer, speedball, or speed-away, a new game to some of the veterans of Glass but very familiar to all underclassmen.

When cold weather drove them inside, for a change, exercises, basketball, dancing, volleyball, and recreational sports occupied all their time.

With the coming of spring also came baseball for the underclassmen. The Seniors tried their hand at tennis again with a little more success this time.

The GAA completed a full and active year with a "Parents' Night" when the girls brought their parents to join them in volleyball games followed by refreshments.

R. Loving, Reporter; Mrs. Perrow, Sponsor; K. Hansen, President; L. Peters, Secretary.

# VARSITY CHEERLEADERS

This year the cheerleading squad underwent a series of improvements, starting last spring when the squad was cut to ten cheerleaders and two alternates, instead of the former twelve. There was an equal number of juniors rather than just two or three.

There was also a change in uniform. Our cheerleaders came out attired in new blue- and white paneled skirts and fuller white ones, topped by new G-shaped letters. Shorter cheers, many new yells, morning practices, more trips, and a mascot, five-year-old Mary Carol Rosenberger, added finishing touches to our streamlined squad.

Much of this progress could not have been wrought without the ready assistance, and understanding of Mrs. Meidling, the sponsor, and the leadership of Lind Groseclose, the head cheerleader.

Mrs. Meidling and Lind Groseclose

BACK LEFT:

C. JENNINGS

A. MARTIN

B. MARSH

F. FERGUSON

R. PARIS

L. GROSECLOSE

A. RORABAUGH

A. FARRAR

L. KESTNER

E. BRADFORD

M. WALKER, Alternate

L. GROSECLOSE
F. FERGUSON
E. BRADFORD
B. MARSH

B. PARIS
A. MARTIN

A. FARRAR
M. WALKER

L. KESTNER
C. JENNINGS
A. RORABAUGH
M. C. ROSENBERGER

# JUNIOR VARSITY CHEERLEADERS

The JV Cheerleaders have done a great job as they have conscientiously supported the JV and Freshman Teams. Under the leadership of Miss Anne Henderson, their sponsor, and Lizann Kennedy, head cheerleader, they have cheered the boys to many a victory. With the help of the Athletic Association these JV's have been able to attend more out of town games, much to the pleasure of the boys, of course.

"Practice makes perfect" and the cheerleaders are seen twice a week in front of the gym hard at work. Even before Glass opened its doors in September each night these girls could be found on the front lawn of the school madly trying to get in shape for the first football game.

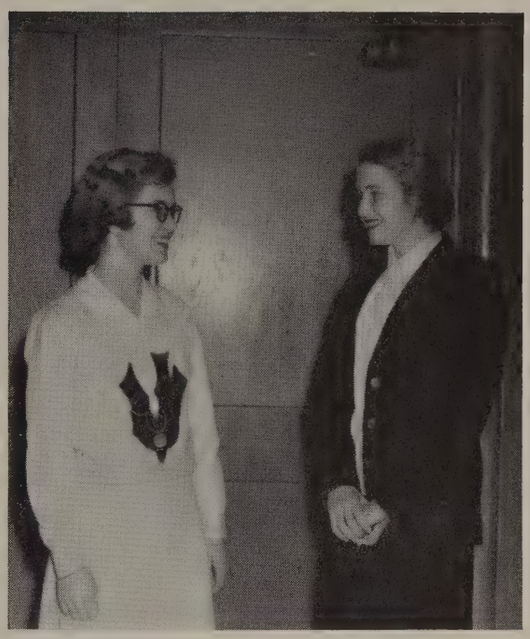

Lizann Kennedy and Miss Henderson

LEFT FRONT: L. Stansbury, S. Burnett, D. Mohr, S. Nelligan, M. L. Plunkett, A. Sims, A. Groseclose, L. Kennedy.

LEFT: L. Beck, C. Wilmouth, T. Blinov, R. Reasor, G. Loving, C. Knowles, M. Case, M. E. Burch, E. Barksdale.

# MAJORETTES

With four new additions and six returning from last year, the majorettes started their season of twirling and strutting. After a month of practice they were ready for the first football game, and to march in three parades in Lynchburg: the one on Senior Day, one for the Boy Scouts, one for the Shriners; and then also one in Roanoke. These boosters followed the football team to Roanoke and to Covington.

Then football was over, but the majorette season was not. They performed in an assembly, and during the month of March held classes for girls who would like to learn to twirl.

Among the new members of the squad there was one very special addition. She is Betty Gaye, the mascot. Although she is only eight years old, she did an excellent job of keeping up with the others in both marching and twirling. The majorettes sometimes felt as if the mascot was stealing the show.

Concluding the year was a majorette routine in the Spring Concert.

Sponsoring the majorettes were Mrs. Shober and Mr. Ribas, and their head majorette was Grace Loving, who did an excellent job with the group.

Grace Loving, head majorette, and Betty Gaye, mascot.

## SPEED-AWAY TEAM

BACK ROW: F. Harper, F. Franklin, K. Sublett, A. Evans, C. Cralle, A. Sims, L. Royster. FRONT ROW: S. Staton, S. Epling, H. Neighbors, S. Catherwood, P. Plunkett, S. Hapgood.

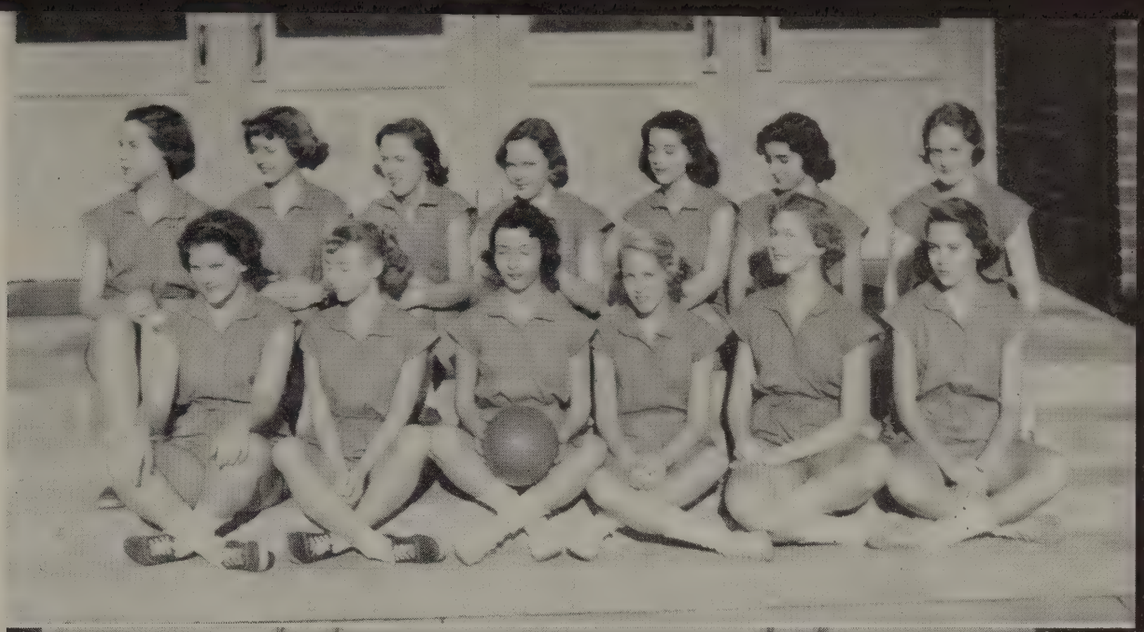

## INTRAMURAL HOCKEY TEAM

BACK ROW: P. Ford, G. Anderson, A. Martin, N. Schmitt, B. Thomas, B. Viar, K. Terrell. FRONT ROW: C. Wilmouth, M. Dowdy, B. Kotz, S. G. Shepherd, D. Candler, B. Tallman, B. Reasor.

## ALLIED HOCKEY TEAM

BACK ROW: K. Hansen, C. Wilmouth, L. Peters, P. Miller, M. A. Boone, A. Farrar. FRONT ROW: D. Candler, S. Rawlings, S. Brown, V. Allen, N. Schmitt, G. Anderson.

# GIRLS' BASKETBALL TEAM

FRONT ROW: D. Candler, R. Reasor, S. Shepherd, P. Ford, C. Wilmouth. BACK ROW: G. Anderson, B. Kotz, A. Martin, K. Terrell, M. Dowdy.

# GIRLS' BASKETBALL TEAM

FRONT ROW: L. Scruggs, B. Moon, B. Tiller, K. Mosteller, G. Matthews. BACK ROW: Mrs. Shaner, M. Anthony, P. Sweeney, D. Fariss, A. Racer.

# GIRLS' SOCCER TEAM

BACK ROW: M. Gallier, S. F. Shepherd, L. Clements, J. Burch, B. Williams, J. Teass. FRONT ROW: D. Hogan, L. Ballard, S. Ashwell, H. Gilliam, P. Tinsley, G. Tayman.

# GIRLS' SPEEDBALL TEAM

BACK ROW: P. Loyd, S. Johnson, N. Dixon, L. Parker, C. Sterling. FRONT ROW: L. Middleton, M. Johnson, S. Spencer, R. Loving, B. Wooldridge.

# FEATURES

There are many stars glittering in the firmament. They can be divided into three categories: those that are observed through telescopes; those that are seen in the movies; and those that are wandering around Glass. It is this last category with which we are concerned; so here they are!

FOSTER

# STARS AT GLASS

BEST ALL-AROUND

Ellen Grady — Tommy Heller

WITTIEST AND NIT WITTIEST

Kay Cundiff — Bill Massey

BEST BOPPERS

Richard Moore — Tasha Blinov

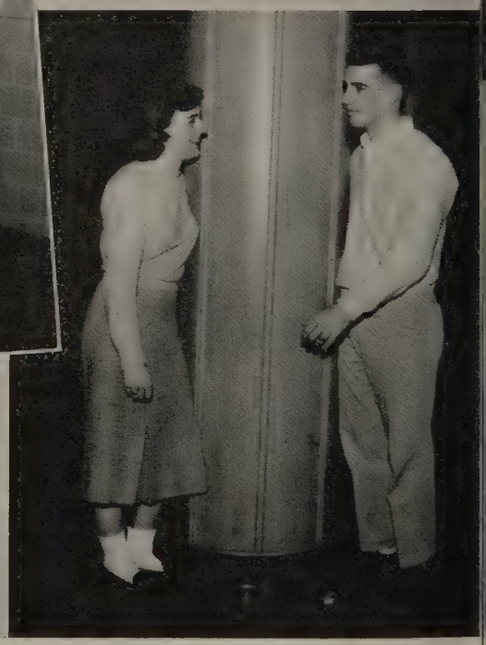

BIGGEST FLIRTS

Elaine Barksdale — John Cox

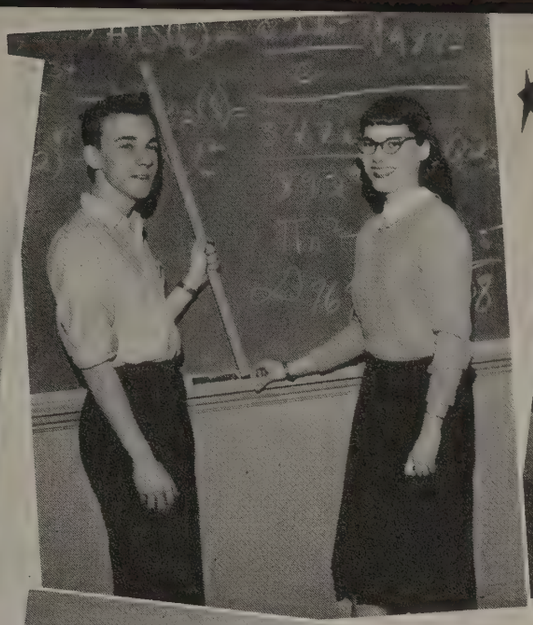

BEST LOOKING
Marcia Bowman Steve Thomas

MOST ATHLETIC
Sue Ann Brown David Blondino

HAPPY WANDERERS
Frances Burnett Bobby Stephens

BRAINIEST
Hansford Epes Barbara Rae

PERSONALITY PLUS
Cheryl Jennings Danny Scott

TYPICAL SENIORS
Lind Grosclose David Petty

MOST TALENTED
Ann Hoffarth Jimmy Schultz

FRIENDLIEST
Alice Thomas Willard Hoskins

# SENIOR DAY HIGH-LIGHTS

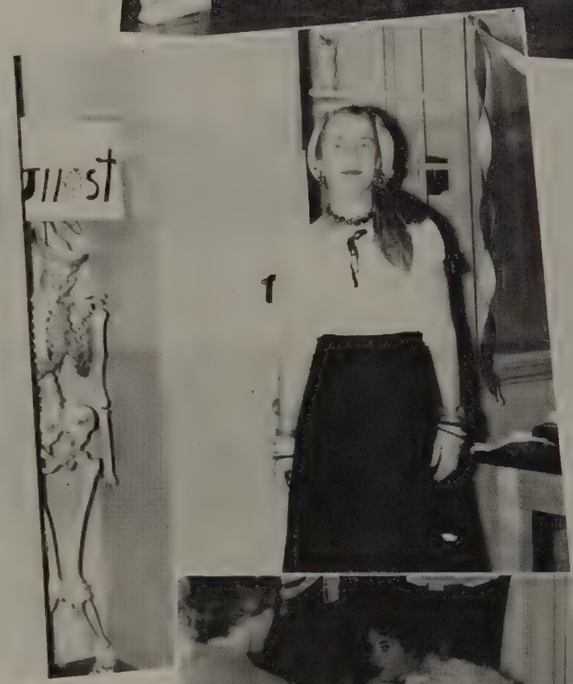

Heaven Wins Again! Room 106 wins the Senior Day home-room contest.

Miss Ware dons her gypsy costume to help 203 take second place.

St. Peter sits in front of 106 with his list of "angels."

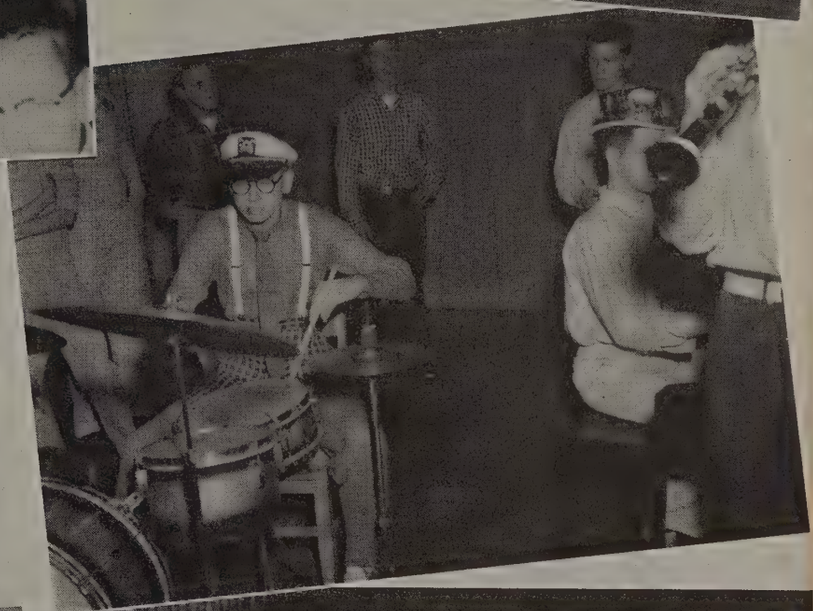

"Praise, Almighty Seniors."

We used to think swans were graceful. Richard Moore and Tasha Blinov thrill the audience with their dance.

The Senior Court with Duane Perrow, Tommy Heller, Buddy Roberts, Alice Thomas, Ellen Grady and Steve Thomas.

Mr. Milam and Mrs. Knipp turn kool kat at the Senior Assembly.

Lunchtime waltz music—Bobby Mitchell goes wild on drums.

Pushing peanuts is great sport! Freshman gets punished on Senior Day.

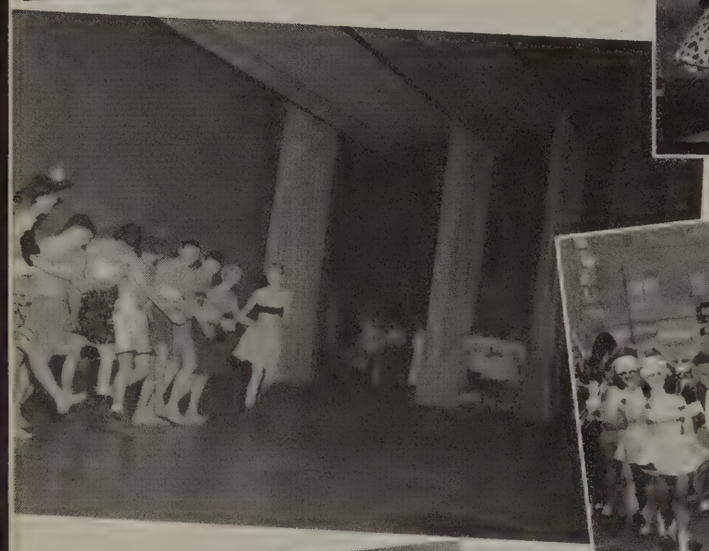

Who'd you say was acting like a monkey? Kenneth Shannon, Wayne Wood, and Jimmy Schultz eat in Trig. class.

The Arthur Murray School of Dancing is improving. How many lessons, boys?

Brucie Woods sits on the steps after the Senior Day Parade with her "friend."

A bit of old Spain is added to the Senior Day Parade by El Club Espanol.

The band leads the way in showing Lynchburg its wonderful Seniors.

Aftermath of homeroom decorating leaves these girls exhausted.

TOMMY HELLER DUANE PERROW

# SENIOR KING AND QUEEN

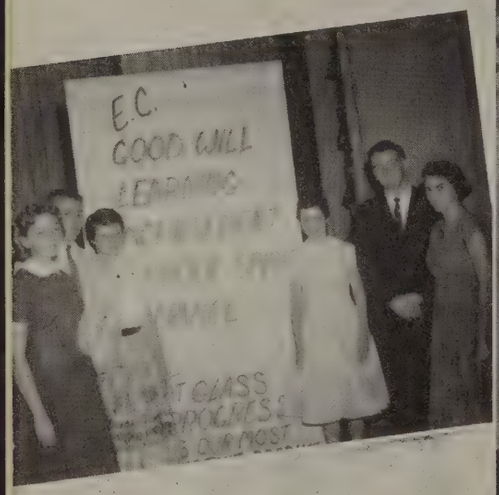

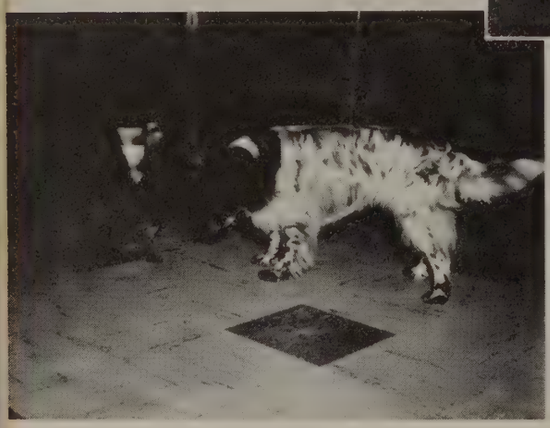

TOP LEFT: Our Rockettes—no—cheerleaders bring out our school spirit at the pep rally. TOP RIGHT: "Savoys" provide great music for the after-the-game hop. CENTER LEFT: The speakers for the first assembly started off the year right. CENTER: Anne Farrar receives a check for fifteen dollars from Mr. Beckner and wears her Bulova watch, both of which she won as top ticket seller for Football and Basketball games. CENTER RIGHT: What's this commotion? Why the Student-Faculty game cheerleaders, of course. BOTTOM LEFT: Our dog friends arrive for another day of intellectual stimulation. BOTTOM RIGHT: Glass's Future Homemaker of Tomorrow, Ann Perkins, prepares to serve tea.

TOP LEFT: Ellen Grady and Dave Petty recall old memories in the assembly "This Is Your Life." TOP RIGHT: These heavenly angels beautified our Christmas pageant. CENTER LEFT: These proud All State Band members are Dan Riddick, Dan Sandidge, Kenneth White, Jerry Leach, Aubrey Booth, and absent was Steve Brodie. CENTER RIGHT: Bland Music Contest winners, Anne Gale Hershberger, Hansford Epes, and Ann Hoffarth gather round the piano. BOTTOM LEFT: Our spirited cheerleaders are off for Roanoke in "ye ole yellow buggy." BOTTOM CENTER: Willard Hoskins perches an angel atop the school's Christmas tree before his assistants start the trimming. BOTTOM RIGHT: Mr. Pickard gracefully gets two for the Faculty which helped whip Students.

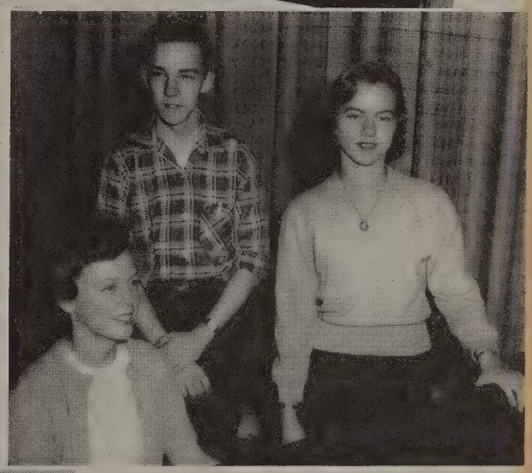

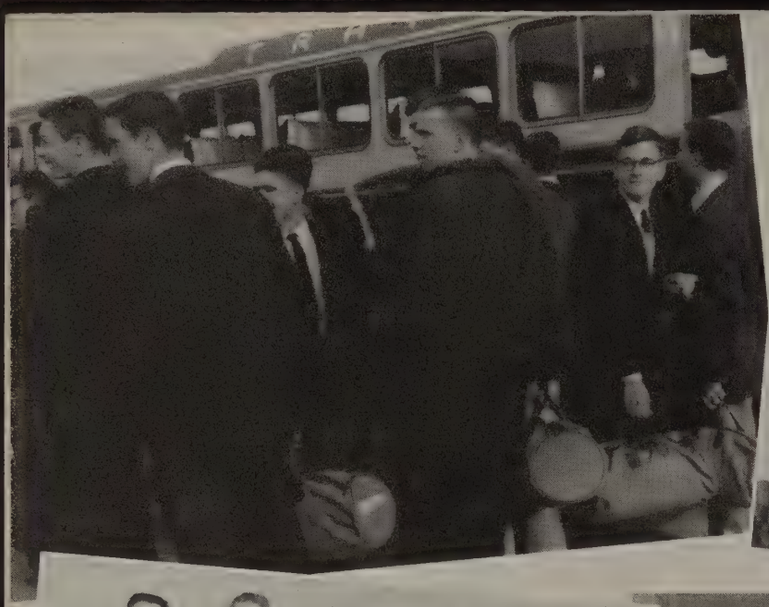
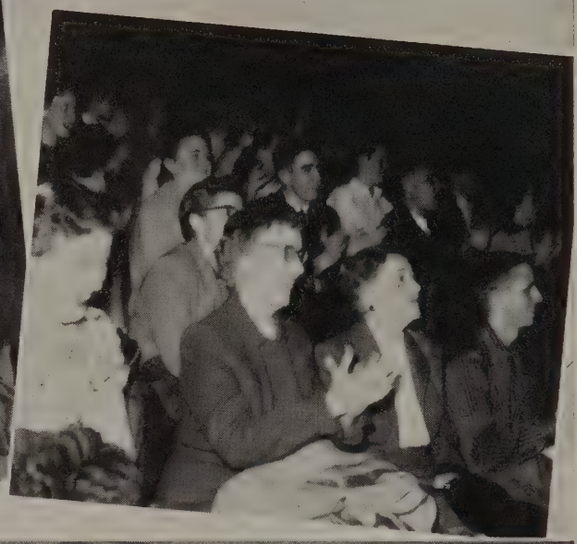

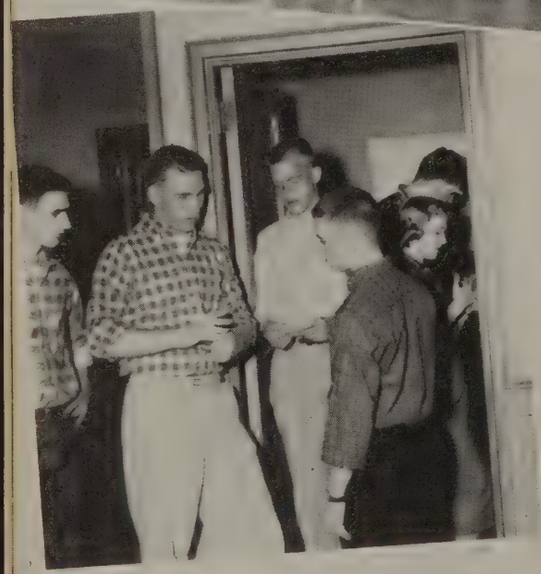
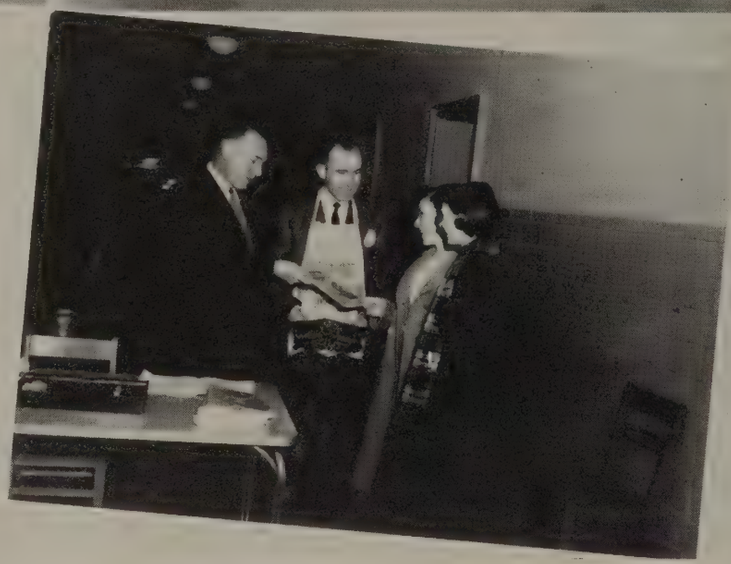

TOP LEFT: The team loads up for a trip. TOP RIGHT: "That a way, boys!" cries Miss Payne. CENTER LEFT: Mr. Football II, Terrell Griffin, sits in the midst of his court. CENTER RIGHT: Off to one of the Student Council conventions go our delegates. BOTTOM LEFT: Some Juniors measure for their much-awaited class rings. BOTTOM RIGHT: Two fans get their programs before the game so they'll have a plentiful source of confetti.

TOP LEFT: Everyone has a wonderful time at the Senior Class dance. TOP RIGHT: The DAR Best Girl Citizen, Ellen Grady, points out our vital document, the Bill of Rights. CENTER LEFT: Sandra Burnett bids our handsome athletes farewell and good luck. CENTER: The dignitaries at the Senior Banquet wait for their dinner. CENTER RIGHT: Our hero, Mr. Cheatham, rescues Mrs. Guggenheimer and her class from being locked in the school. BOTTOM LEFT: Head cheerleader, Lind Groseclose, crowns Anne Farrar and Dave Blondino the King and Queen of Basketball. BOTTOM RIGHT: These sad looking old ladies and their hero of the Black Watch Regiment made a fine entry in the District Play Festival.

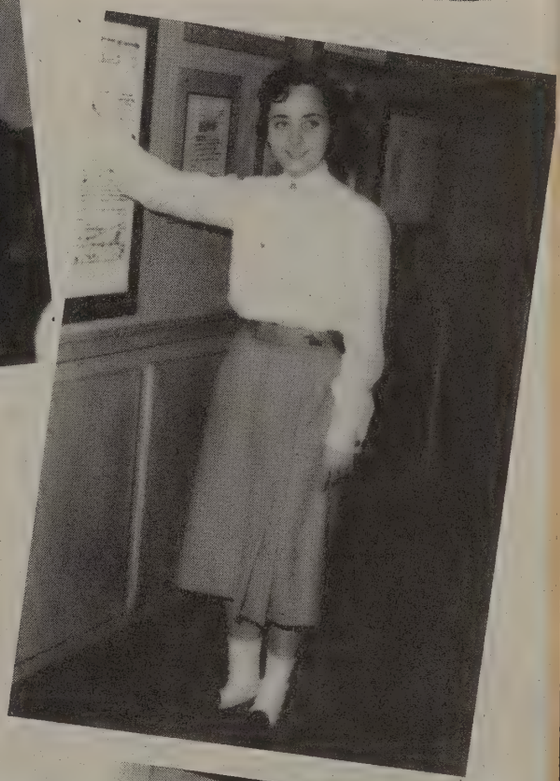

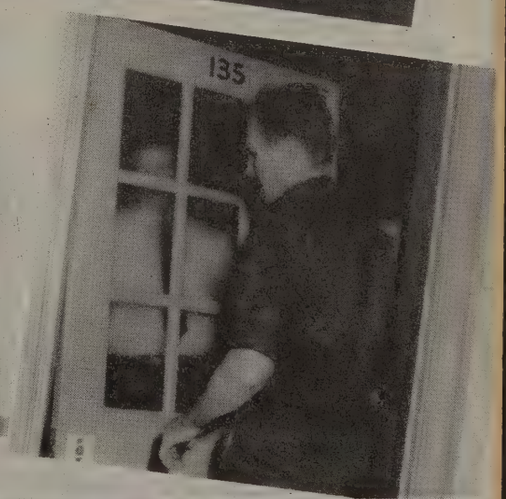

# ADVERTISEMENTS

As science advances our civilization to the stars, many of our customers and institutions will be left behind as outmoded. However, we are sure ads won't be one of them. When new vistas and planets open up, some energetic organization is sure to be enthusiastically advertising its opportunities. Mars Inc. may even advertise in this publication for promising high school graduates.

# LYNCHBURG
# RETAIL MERCHANTS ASSOCIATION
# BOARD OF DIRECTORS

SEATED (left to right): Charles W. Stieler; William N. Wood; W. J. Nicholas, Exec. Secy.; James T. Allison, Pres.; Ernest M. Taylor; Monroe G. Baldwin I. P. Oppleman. STANDING: Charles Navis; Jack T. Cosby; J. Lyons Davidson; Thomas R. Glass; George T. Hughes; Wm. M. Doyle, Jr.; Wm. S. Patterson. Not present when picture was taken: Harry Berman; John R. Cawthorne, V.-Pres.; R. Frank Duncum; Gentry Plunkett, Sr.; George W. Sanderson; Harold Schilling.

# OUR ADVERTISERS

Acree & Peck, Inc.
Adams Motor Company
Allied Pharmacies
Appalachian Electric Power Co.
Bob Arthur's
Automatic Warm Heater Co.

Baldwin's Department Store
C. H. Beasley & Bros., Grocery
Bell & Deacon Amoco
Blankenship's Market
Bowen Jewelry Company, Inc.
Buckingham & Flippin
Burruss Land & Lumber Co., Inc.
A. B. Burton Company, Inc.

Campbell Avenue Esso
W. D. Campbell & Son
Canada Produce Company
Carrington-Dirom-Basten Company
Cary Chevrolet, Inc.
Chap-ans
Chesapeake and Potomac Telephone Company
The Children's Center
Clean-Craft, Inc.
Clements Food Market
G. A. Coleman Co., Inc.
Commercial Trust & Savings Bank
Conner Produce Company
George Conson
Co-Operative Building & Loan Asso.

James T. Davis
Dickerson Buick Corporation
W. D. Diuguid, Inc.
Dodson Brothers
Dooley, Florist
T. B. Dornin-Adams Co., Inc.

Doyle, Florist
Duti-Duds, Inc.

Ellis Studio

Farrar Realty Co., Inc.
Field Cabinet & Linoleum Shop
First Colony Life Insurance Co.
First Federal Savings & Loan Asso. of Lynchburg
First National Trust & Savings Bank
S. O. Fisher, Inc.
Forehand Realty Company
Kiah T. Ford, Inc.
J. R. Ford Company, Inc.
Fort Hill Esso Station

John E. Gannaway
Goff Electrical Company
Guggenheimer's Dept. Store
Guggenheimer's Studio

Harry Haga Company
Harris Bros. Amoco Service Station
Hart Lincoln-Mercury, Inc.
Bob Hawkins
Hill City Tobacco Company, Inc.
Hodges Auto Repair Service
Holberton's
Hollin's Mill Drive-In
Hopkins Brothers
S. M. Hopkins
John P. Hughes Motor Co., Inc.
J. B. & C. A. Hutter

Ideal Laundry
Ivey & Kirkpatrick

A. G. Jefferson
Johnny's Pure Oil Service Station

Kern's Bakery

# OUR ADVERTISERS

Lone Jack Limestone Co., Inc.
Lowell Thomas Motor Sales
Lynchburg Chamber of Commerce
Lynchburg College
Lynchburg Electric Company
Lynchburg Engraving Company
Lynchburg Federal Savings & Loan Assn.
Lynchburg Foundry Co.
Lynchburg Garage
Lynchburg Iron and Metal Co.
Lynchburg Milling Co.
Lynchburg National Bank & Trust Company
Lynchburg Oil Company, Inc.
Lynchburg Oil Service
Lynchburg Ready-Mix Concrete Co., Inc.
Lynchburg Steam Bakery
Lynchburg Transit Company
Lynchburg-Westover Dairies, Inc.

McGehee Furniture Company
McKenna, Inc.
Merriman's Barber Shop
J. R. Millner, Inc.
Montague-Betts Company, Inc.
F. R. Morrison
Mutual Press, Inc.

Nationwide Insurance Co.
Nehi Bottling Company
The News and The Daily Advance
The Nut Shop

Oak Hall Costume Co.
L. Oppleman

Patterson Drug Company
Pearson's Drug Store
Peoples National Bank and Trust Company
Peters News Stand
Phillips Business College
Phillip's Brothers, Inc.

Quality Dairy Products, Inc.

Ralph's Beauty Salon
Randolph-Macon Woman's College
Rivermont Pharmacy
Rucker-Jennings, Inc.

Schewel Furniture Company, Inc.
Scott's 5 Cent to 5 Dollar Store
James A. Scott & Son, Inc.
Snead-Payne Company
Sta-Kleen Bakery, Inc.
State Industrial Loan Corporation
Steptoe & Patteson, Inc.
Stokes Hardware Company
Strader & Company, Inc.
Strother Drug Company

T's Drive-In
Teague's Fairway Market
Texas Tavern
Thompson's
Trent's Gulf Service

Vaughan Motor Company, Inc.
Virginia Laundry - Crutchfield Cleaners
Virginia Lawn & Garden Center
Virginian Motors, Inc.

Walker, Mosby & Calvert, Inc.
Warner Theatre
Warren's Service Station
Wheeler's Pharmacy
White Star Laundry & Cleaners, Inc.
Whitten Funeral Home, Inc.
Wills-Camp Company, Inc.
WLVA—WLVA-TV
J. W. Wood

Y. M. C. A.

# FIRST NATIONAL TRUST AND SAVINGS BANK

## THE OLD, BIG, STRONG BANK

and

## VIRGINIA'S OLDEST TRUST COMPANY

CITY-WIDE BANKING AT THE FOLLOWING LOCATIONS:

MAIN OFFICE
Main St. at 10th

TRUST HEADQUARTERS
811 Main Street

FORT HILL BRANCH
Fort Early Theatre Building

RIVERMONT BRANCH
2482 Rivermont Avenue

INSTALLMENT LOAN OFFICE
816 Church Street

Member F. D. I. C.

# Duti-Duds, Inc.

— MANUFACTURERS —

CLINIC UNIFORMS

*In Better Stores Everywhere*

Lynchburg, Virginia


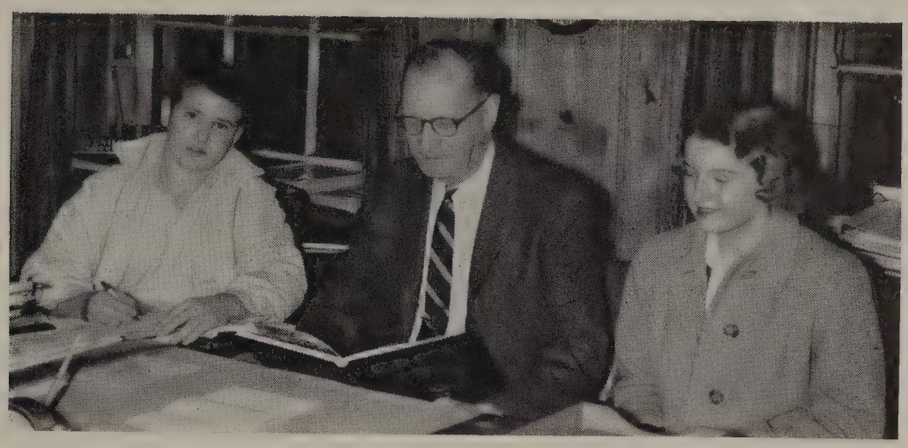

Jimmy Morrison and Betty Patteson sign a **Crest** contract with Mr. William P. Sweeney, President of Duti-Duds, Inc.


DIRECTORS
L. C. Acree, Jr.
Arthur Meidling
W. Scott Ligon
W. T. MacLeod

S. Frank Pratt, *President*
C. Letcher Newcomb, *Vice-Pres.*
William T. MacLeod, *Secy.-Treas.*

DIRECTORS
C. L. Newcomb
S. F. Pratt
G. W. Sanderson
F. T. Spruce

# STATE INDUSTRIAL LOAN CORPORATION

Main Floor—Allied Arts Building - Lynchburg, Virginia

*Three percent paid on Savings*

# LYNCHBURG COLLEGE

A SENIOR COLLEGE
FOR
MEN AND WOMEN

The Floyd L. Knight Memorial Library

VISIT
OUR
CAMPUS

A Laundry Service to Fit Every Family Budget

Fantom Fast Invisible Identification Used Exclusively

Ideal Laundry

DIAL 6-2666

Venetian Blinds Cleaned, Retaped and Recorded

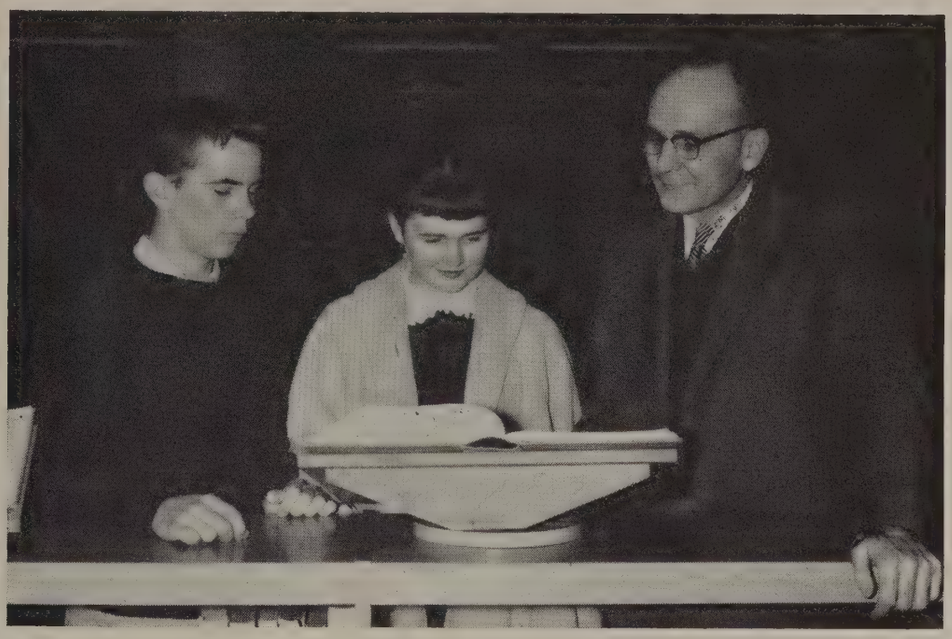

Robin Taylor and Vicki Allen tour the Knight Library of Lynchburg College with President Orville W. Wake.

JAMES T. DAVIS

*"Lynchburg's Leading Paint and Wallpaper Store"*

DIAL 2-3407 1225 MAIN STREET

ACREE & PECK

Incorporated

•

ALLIED ARTS BUILDING

Dial 3-1357

HART
LINCOLN - MERCURY
Inc.

See the Big M

before you buy
any car.

115 Oakley Avenue Dial 2-2383

LYNCHBURG GARAGE

Kraft System Recapping

COMPLETE AUTOMOTIVE SERVICE

GENERAL TIRE DISTRIBUTOR

600 Church Street Phone 5-2547

LYNCHBURG

FOUNDRY

COMPANY

HIGHEST PRICES
For All Grades of
Scrap and Waste Material

**Lynchburg**
**Iron and Metal Co.**

MEET YOUR FRIENDS AT
LYNCHBURG'S LARGEST, MOST
MODERN NEIGHBORHOOD
DRUG STORE

**Pearson's Drug Store**
2476 RIVERMONT AVE. DIAL 4-2473
4109 BOONSBORO ROAD DIAL 3-4666

BOWEN'S
HAS YOUNG
IDEAS!

Our jewelry
gift suggestions
just suit the
high school
crowd!

BOWEN
Jewelry Company INC.

Good Food — Fast Service — Moderate Prices

HEATING FURNACES FLOOR FURNACES
HEIL WARM AIR KRESKY

**Automatic Warm Air Heating Co.**

2861 Campbell Ave.
Dial 3-2149

CARRIER YEAR ROUND AIR-CONDITION

J. Henry Spradlin
Dial 3-4463

APPALACHIAN

ELECTRIC POWER CO.

523 Main Street

Lynchburg, Virginia

FRC **Farrar**
REALTY COMPANY
INCORPORATED

829 Church Street
Lynchburg, Va.

YOUR KEY TO BETTER HOMES

Member
Multiple Listing Service
"ONE STOP SHOPPING"
FOR
YOUR HOME NEEDS

Dial 3-1369

*Dooley's Florist, Inc.*

615 Main Street

Best Wishes
from

**John E. Gannaway & Co., Inc.**

HARDWARE

Established 1874 618 Main Street

*Thompson's*

SHOES YOU LOVE
WITH NAMES YOU KNOW
FOR THE ENTIRE FAMILY

Commercial - Portrait - Weddings
Photo Copying and Spot News
QUICK SERVICE

**Ellis Studio**

Ellis Smith
Photographer

Dial
Bus. 3-4396
Res. 2-5877

4733 Clarke St.
Lynchburg, Va.

Phone
3-1347

Phone
3-1347

Lynchburg's Most Complete
All-Around One-Stop
Laundry — Dry Cleaning Service

THE WASHING WELLS

Rivermont

Chestnut Hill

Cinda Henderson and Kay Cundiff convince Mr. Holmes Kyle, President of Virginia Laundry - Crutchfield Cleaners, of the value of an ad in the **Crest.**

**Wheeler's Pharmacy**
Inc.

1749 Park Avenue
Dial 6-2627 Lynchburg, Virginia

**WLVA**

**WLVA-TV**

**COMMERCIAL TRUST AND SAVINGS BANK**

CLARENCE G. BURTON, *President*
S. S. SPENCER, *Vice-Pres. and Cashier*
WILLIAM A. BROOKS, *Asst. Cashier*
THOMAS R. PUGH, JR., *Trust Officer*
TEMPLE R. NORTH, *Asst. Trust Officer*

2½% INTEREST PAID ON DEPOSITS

*Member Federal Deposit Insurance Corporation*

**CARY CHEVROLET**
Incorporated

"HEADQUARTERS FOR A SQUARE DEAL"
500 Main Street
Dial 5-2583

**Follow the Teams By Chartered Bus**

***Reasonable Rates***

**LYNCHBURG TRANSIT CO.**

RESIDENTIAL — COMMERCIAL — FARMS

**Frank R. Morrison**

Real Estate - Insurance - Auctioneer

3522 Campbell Avenue

Bus. Phone 3-2776 Home Phone 2-7124

*Ralph's Beauty Salon*

Air-Conditioned

519½ Main Street Dial 2-5541

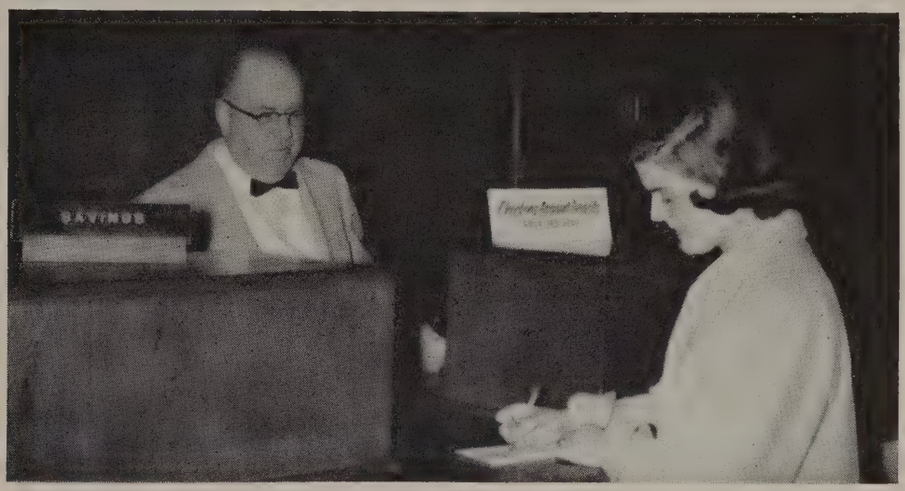

Mr. Schaefer Spencer, Vice-President and Cashier of The Commercial Trust and Savings Bank, convinces Catherine Lynn of the importance and value of starting a savings account before leaving high school.

CARRINGTON-DIROM-BASTEN COMPANY, INC.

927 Church Street Dial 8-2864

*Congratulations — The Critic*

*1957 Trophy Winner*

*Southern Scholastic Press*

*Association*

# Randolph-Macon Woman's College

Lynchburg, Virginia

WILLIAM FLETCHER QUILLIAN, JR., Ph.D., LL.D., President

Randolph-Macon Woman's College has long been recognized as one of the leading colleges for women in America. It is approved by all the national standardizing associations, its charter of Phi Beta Kappa was the first granted to a Southern college for women; its degrees are accepted by all universities in the United States and foreign countries for unconditioned admission to their graduate schools.

A SOUTHERN COLLEGE WITH NATIONAL RECOGNITION AND NATIONAL PATRONAGE

For Catalogue and Detailed Information, Address

THE REGISTRAR

Randolph-Macon Woman's College, Lynchburg, Virginia

Dr. William F. Quillian, Jr., President of Randolph-Macon Woman's College, joins Miss Annie Whiteside, Registrar, and Miss Marie Woody, R.-M.W.C. May Queen, in beginning a tour of the college for Betty Thomas and Frances Burnett.


**HOLBERTON FARMS, INC.**
Complete "Landscaping" Service
Link Road, Lynchburg, Va.
Dial 8-2217

**Rucker-Jennings, Inc.**
GENERAL MUTUAL INSURANCE
844 Church Street Lynchburg, Virginia
Phone 3-0266
SECURITY - ECONOMY - SERVICE

**Lynchburg Oil Company**
**Service Station**
2459 Campbell Avenue

**Harry Haga Company**
607-609 Main Street
Wards Road

A Complete Line of

Institutional and Consumer Fine Foods

J. W. WOOD

*Wholesale Grocer*

Stokes Hardware Co.

3004 Memorial Avenue

Lynchburg, Virginia

LET
SCHEWELS
FEATHER YOUR NEST
Furnishing
Lynchburg Homes
For More Than
Half a Century
ELEVENTH AND MAIN STREETS

Lynchburg Oil Co.

FUEL OILS

Phone 8-2875

Snead-Payne Company

*Realtors*

721 Church Street Dial 4-2483

Lynchburg, Virginia

*Join the Teen-Agers*
*In An Informal Atmosphere*
*For*
Good Food
Good Music
Quick Service
Reasonable Prices
AT
**Hollin's Mill Drive-In**
1707 HOLLINS MILL ROAD

**CHAMBER OF COMMERCE**
LYNCHBURG, VA.
When in Virginia—
It Is Lynchburg

*The News*
and
*The Daily Advance*
Carry complete reports of all Glass High sports and other activities.
Always read both papers.

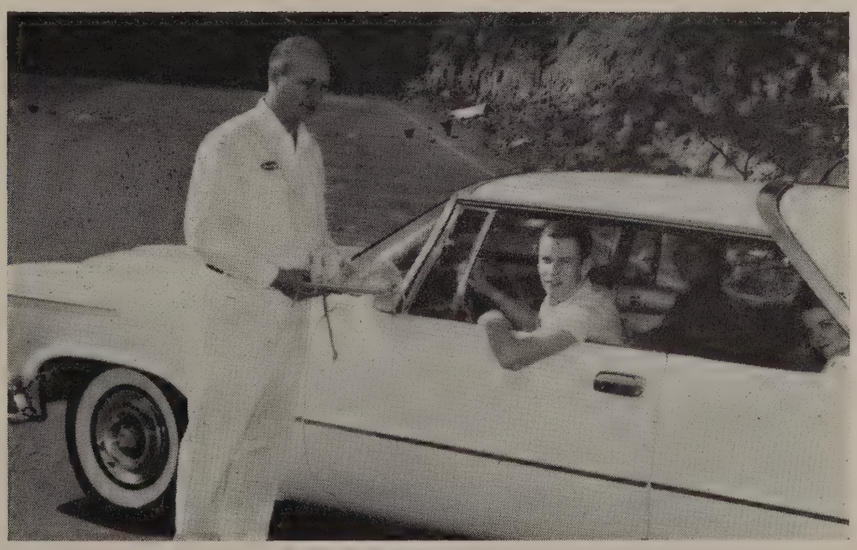

Don Giles borrowed from Vaughan Motor Company a Chrysler Imperial to take a group of friends to Hollins Mill Drive-In where they were served by Mr. Geoge C. Klacynski, Proprietor.

• OFFICIAL SCHOOL JEWELER

• • DIAMOND MERCHANTS

• • • KIRK STERLING

• • • • GUILD OPTICIANS

Buckingham AND Flippin

919 Main Street

*"Lynchburg's Oldest Jewelers"*

Mr. Otto Cook, President of Quality Dairy, explains to Dibbie Mohr and Jean Bryant the laboratory tests made of all the company's products.

QUALITY
DAIRY PRODUCTS INC.

A. B. BURTON COMPANY, Inc.
*General Contractors*
RAILROAD • HIGHWAY • AIRPORTS
AND
GENERAL EXCAVATION
Lynchburg, Virginia
Box 817 Telephone 5-2568

WHATEVER your requirements . . . . we shall appreciate the opportunity of aiding you in securing the best possible values in . . . .

PRINTING
ENGRAVING

*Mutual Press, Inc.*

58-60 Ninth Street

Dial 2-1203

# MEMO TO:

## the girl who wants an interesting job

You'll find it at the telephone company, where there's a variety of fascinating jobs for alert, capable young women who qualify.

You'll work in pleasant surroundings with many people about your own age . . . receive good pay while learning . . . get regular raises. And you don't need any experience.

Best of all, a telephone job is a satisfying job because you know you're helping almost everyone in your community. Why not find out more about the advantages of telephone work?

**THE CHESAPEAKE & POTOMAC TELEPHONE COMPANY OF VIRGINIA**

## BLANKINSHIP'S MARKET

BETTER MEATS FOR LESS

1108 Main Street

Lynchburg, Virginia

## CONNER PRODUCE COMPANY

Inc.

WHOLESALE
FRUITS and VEGETABLES

LYNCHBURG, VIRGINIA

1000 Jefferson Dial 2-4583

## S. O. Fisher, Inc.

SPORTING GOODS

EDUCATIONAL TOYS AND GAMES

Over 125 Years Guaranteed Sales and Service

Dial 2-0451 1024 Main Street

## Virginian Motors, Inc.

Lynchburg's Ford Dealer

SALES and SERVICE

## "BOB" HAWKINS

FRESH MEATS AND GROCERIES

1554 Park Ave. Dial 3-1328

*Get the Rabbit Habit*

*Buy*

BUNNY BREAD

Lynchburg Steam Bakery, Inc.

## C. H. Beasley & Bro. Corporation

WHOLESALE GROCERS

915-917 Commerce St.

LYNCHBURG, VA.

*Visit*

*KERN'S BAKERY*

At Their New Home

1420 Campbell Avenue

FUTURE EXECUTIVES

*. . . at home . . .*

*. . . in business . . .*

get

TOP BILLING

*at*

Guggenheimer's

LYNCHBURG'S FIRST DEPT. STORE

Compliments

STANLEY WARNER'S

*Warner Theatre*

CLEAN-CRAFT, Inc.

2995 Fort Avenue

Dial 6-2663

Dick Spencer and Charles Nowlin, **Crest** Photographers, each claim, "Any picture that you can take, I can take better than you even if it is Miss Williams and Miss Cox."


FOR SECURITY —

. . . as an employee

. . . as a policyholder

*see us, we'd like to talk to you about it*

NATIONWIDE INSURANCE COMPANIES

5401 Fort Avenue Lynchburg, Virginia

ANY WAY YOU LOOK AT IT -

Your

Furniture Dollar

Buys More At —

McGEHEE'S

LYNCHBURG'S LEADING FURNITURE STORE

920-MAIN ST.-922

"You Will Be Better Dressed

in Clothes from Wills-Camp"

Wills-Camp Company

PATTERSON

DRUG COMPANY

2 STORES FOR YOUR

SHOPPING

CONVENIENCE

1020 Main Street

627 Main Street

TEXAS TAVERN

611 Main St.

Lynchburg, Virginia

REACH FOR . . .

SUNBEAM

*THE BREAD YOU NEED FOR ENERGY*

STA-KLEEN BAKERY, Inc.

1276 Park Avenue

JEWELERS
GIFTS FOR ALL OCCASIONS
MUSIC — SPORT GOODS

Phillip's

Brothers, Inc.

GOOD TIMES
at the
Y. M. C. A.

"Home For Your Money — Money For Your Home"

FIRST FEDERAL SAVINGS AND LOAN ASSOCIATION OF LYNCHBURG

33 Years a Thrift Center and Home-Financing Headquarters

DANDRIDGE MURRELL, President

Church Street at Ninth Dial 2-4589

Lynchburg, Virginia

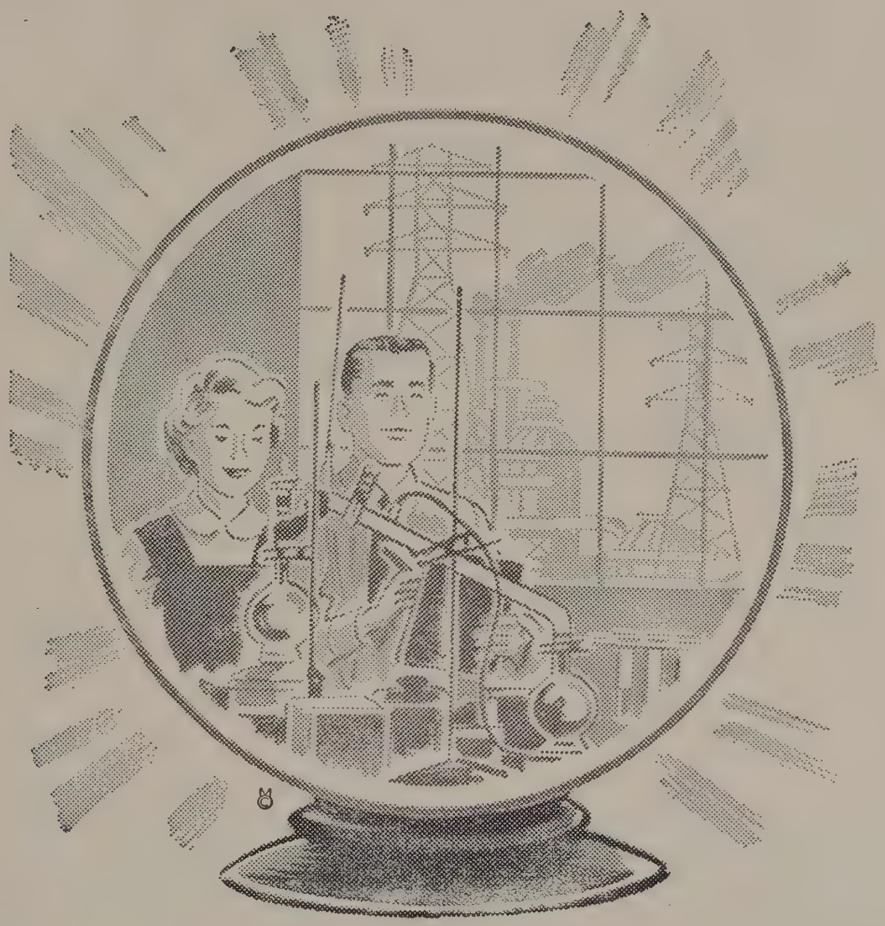

## *What does the future hold for you?*

For each of you, the answer will vary with individual talents, aptitudes and ambitions. But for all of you, this is true: Right here in your own home town, you will find broad scope for growth, progress and outstanding achievement in the career of your choice. Whatever your aim may be . . . college, industry, retailing, banking or journalism . . . you will find here a world of opportunities to build solidly for success. When you look to the future, look first at home!

MILLNER'S
THE SHOPPING CENTRE

# Lynchburg Westover Dairies Inc.

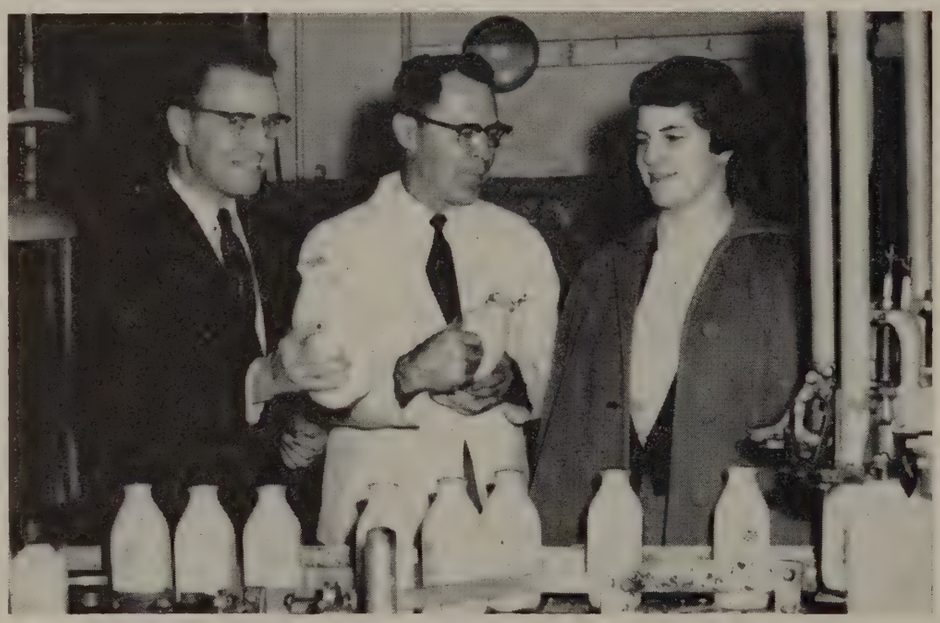

Mr. Eugene B. Campbell, Secretary-Treasurer, with Mr. R. C. Chew, Plant Superintendent, demonstrates to Mary Margaret McLennan how the milk bottles of Lynchburg-Westover Dairies are scientifically filled.

TAKE OUR FLOWERS
WITH YOU ON THAT
BIG DATE

DIAL 6-2655

**DOYLE, FLORIST**

708 Main Street

T. B. DORNIN-ADAMS CO.
INCORPORATED

ROOFING
and
SHEET METAL WORK

1107 Commerce Street, Lynchburg, Va.

Dial 7-2381

For
**Eye Care**
Consult Your
**Eye Physician**

For
**Eye Wear**
Consult Your
Guild Optician

GUILD OPTICIANS

**A. G. JEFFERSON**

Ground Floor Allied Arts Building
LYNCHBURG, VIRGINIA
EXCLUSIVELY OPTICAL

YOUR ALLIED PHARMACIES

*Prompt Delivery from Your Nearby Druggist*

ALLIED PHARMACY, Inc.
Downtown
Dial 2-3466

ROBERTSON DRUG STORE, Inc.
Chestnut Hill
Dial 2-1239

FORT HILL PHARMACY, Inc.
Fort Hill
Dial 4-2456

WESTOVER PHARMACY, Inc.
West End
Dial 2-3473

*Whitten Funeral Home, Inc.*

1336 Park Avenue — Lynchburg, Virginia

DIAL 2-4521

LYNCHBURG'S MOST MODERN CHAPEL

MR. ROBERTSON

MR. PICKARD

MR. TEASS

REX SAYS, "BUY BLUE HORSE PAPER...

MRS. FULLER

MRS. WHITE

...AND SEE YOUR FAVORITE TEACHERS RIDE."

MISS CONSON

MR. FANFANI

MISS HENDERSON

Fine Quality Shoes
for the Entire Family
Since 1886

•

COLEMAN'S

911 MAIN

CANADA
PRODUCE

821 Jefferson Street

For
Speed, Convenience and
Economy
DIAL 4-2479
Lynchburg Ready-Mix
Concrete Co., Inc.

PATRONIZE
OUR ADVERTISERS
*whose*
*wholehearted co-operation*
*makes*
*this publication possible*

## Kiah T. Ford & Co.

*Realtors*

207 Ninth Street

## Nehi Bottling Co.

Manufacturers of

ROYAL CROWN COLA

and

PAR-T-PAK BEVERAGES

Phone 4-2191 Lynchburg, Va.

## STEPTOE and PATTESON Inc.

REALTORS — INSURORS

ESTABLISHED 1911

Dial 3-1341 217 Ninth Street

## JOHNNY'S

Pure Oil Service Station

Memorial and Eldon Avenues

COMPLETE CAR SERVICE

A new and different hand cream with an exclusive lanolin formula that assures maximum protection for *all hands* that are exposed to weather, water or work.

Brings swift and soothing relief to red, rough, cracked, weather-sore hands.

If your hands are irritated by harsh chemicals, grease, grime or frequent washings, try 'Chap-Ans.'

Comes in handy man-sized tube. Easy to apply—penetrating—swiftly absorbed and *antiseptic* (contains the wonder drug Hexachlorophene.) **60¢**

No U. S. Tax

Mr. John P. Hughes, II, President of John P. Hughes Motor Company, invites Jean Warthen and Ellen Grady to join him in a ride in the latest Dependable Dodge.


"The Best Deal In Town"

CHRYSLER - PLYMOUTH
DIAMOND "T" TRUCKS
GOODYEAR TIRES
BATTERIES
HOT POINT APPLIANCES
G. E. & MOTOROLA TELEVISION

**VAUGHAN MOTOR CO., Inc.**

2306 Bedford Avenue
12th & Church Streets

**JOHN P. HUGHES MOTOR CO., Inc.**

•

800 Commerce Street

DIAL 2-4511

Mr. Harry G. Green, President of Phillips Business College, demonstrates the College equipment to Ronald Dudley and Ioma Grubbs.


## Rivermont Pharmacy

1208 Rivermont Avenue
Dial 3-2713

ETHICAL PRESCRIPTION SERVICE

Sodas - Toiletries - Sundries

Distributed By

**Hill City Tobacco Co.**

## *Scott's*

**5c to $5.00 Store**

IN THE HEART OF THE WESTOVER-SHOPPING CENTER

Dial 2-6171 — 3018 Memorial Ave.

Lynchburg, Virginia

## ADAMS MOTOR COMPANY

JULIAN ADAMS, Owner

"Virginia's Largest Plymouth Retailer for 1940"

DE SOTO and PLYMOUTH

SALES - SERVICE

811-813-815 Fifth Street — Dial 2-3456

A SURE START TO SUCCESS WITH YOUR HIGH SCHOOL DIPLOMA IS TO ENTER

**PHILLIPS BUSINESS SECRETARIAL COLLEGE**

**LYNCHBURG, VIRGINIA**

- Higher Accounting
- Bookkeeping
- Secretarial
- Stenographic
- Salesmanship

*Here's Where Your Savings Grow Faster!*

Regular Savings Earn 3% and Xmas Savings Share Accounts 4.56%

THE CO-OPERATIVE BUILDING AND LOAN ASSOCIATION

Home Office, 215 Ninth Street
State Chartered in 1914

Branch, 5224 Fort Avenue
J. Newton Gordon, Exec. Vice-Pres.

DICKERSON SALES Buick & SERVICE BUICK CORP.

## McKENNA, Inc.

BEEF - PORK - VEAL - LAMB

"Superior Brand Foods"

Lynchburg, Virginia

See "Stories of the Century"
Thursdays—7:30 P. M.—Channel 13

"FOR THE FINEST IN APPLIANCES"

## The Lynchburg Electric Company

GENERAL ELECTRIC
Appliances for the Home
Radios and Television by
ZENITH — ADMIRAL

See Us Today — Dial 2-3439

601 Main Street Lynchburg, Va.

Nancy Bond attends a meeting of the Lynchburg Advertising Club to discuss the advertising program of Glass High Publications with Mr. Everett G. Bond, Mr. Clarence Wall, Mr. Jack Lee, Miss Wilma Vehlow and Mr. Richard E. Gooch.


## *Montague–Betts Company*

STRUCTURAL STEEL — REINFORCING STEEL — MISCELLANEOUS AND ORNAMENTAL IRON WORK

Phone 2-1205

1619 Wythe Road Lynchburg, Virginia

LYNCHBURG'S OLDEST INSTITUTION

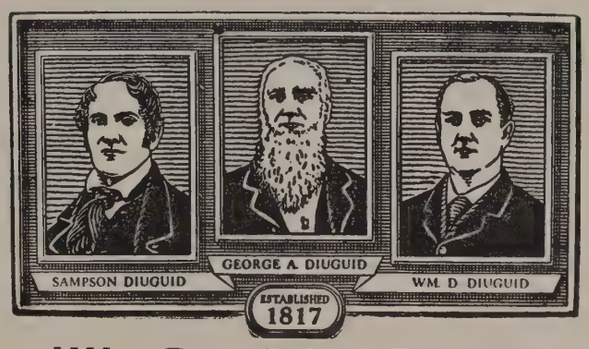


W. D. DIUGUID
INCORPORATED

*Funeral Directors*

DIUGUID SERVICE COSTS NO MORE

1016 RIVERMONT AVENUE DIAL 2-3432 LYNCHBURG, VIRGINIA

J. R. FORD
Company, Inc.

*Contractors*

ASPHALT ROADS
DRIVEWAYS
PARKING AREAS

Dial 4-2444
1223 Fillmore St.
Lynchburg, Va.

FORT HILL
ESSO STATION

Happy Motoring
Starts Here

Fort and Memorial Avenues
Lynchburg, Virginia
Dial 2-1191 & 2-9874

Strother Drug
Company

Wholesale Druggists

Established 1853

Visit Our
Young Modern's Shop
for the Latest in
Junior Fashions

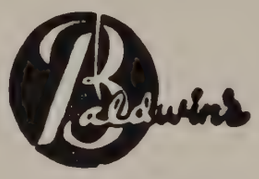


LYNCHBURG, VA.

White Star Laundry
and Cleaners, Inc.

Dial 6-2645

306 12th St. Lynchburg, Va.

The Children's Center

*"Where tots to teens love to shop"*

203 8th Street
Lynchburg, Va.

L. OPPLEMAN

JEWELRY — MUSIC — LUGGAGE

LARGEST RECORD DEALERS

AUTHORIZED AGENTS — EXCLUSIVE DEALERS
FOR "HOLTON" AND "CONN" BAND INSTRUMENTS — SHEET MUSIC
Clarinets—Cornets—Trumpets—Saxophones—Violins—Violas—Cello—Bass Violins
Slingerland Drums
GIBSON, MARTIN AND FENDER GUITARS

Complete Line of Musical Accessories
BULOVA AND ELGIN WATCHES — CROWN LUGGAGE
RCA-VICTOR HI-FI VICTROLAS — RADIOS — TELEVISIONS

L. OPPLEMAN

Established 1890

825 Main Street Lynchburg, Virginia

"YOUR GIFT STORE"

Dial 2-5751

EASY TERMS

## Trent's Gulf Service

Corner Twelfth and Kemper Streets

DIAL 2-4781

## Lone Jack Limestone Co., Inc.

CRUSHED STONE

For Driveways, Walks, Concrete, etc.

Dial 4-2681 Lynchburg, Va.

## Harris Bros. Amoco Service Station

Phone 6-2991

12th and Church Streets

Lynchburg, Virginia

## Hodges Auto Repair Service

Dealer in Texaco Products

Phone 2-9667 1537 Park Ave.

Lynchburg, Va.

TIMBER IS THE ONLY NATURAL

RESOURCE THAT CAN BE REPLACED

IN A LIFETIME

GROW TREES

FOR THE FUTURE

## Burruss Land & Lumber Company, Inc.

LYNCHBURG, VIRGINIA

VIRGINIA LAWN AND GARDEN CENTER
Complete Landscape Service
Phone 3-3022

*Campbell Avenue Esso Servicenter*
E. F. and J. O. Stinnette, Owners
Dial 3-1498 - 2-9835

T's DRIVE-IN
At the Forks 460 and 501
Curb Service Only

Clements Food Market
2620 Campbell Ave.
FRESH MEATS AND GROCERIES

Goff Electrical Co.
2929 Josephine Street
Dial 3-1172

G. Murrell Alexander, Owner
L. A. Singleton, Manager
Ivey & Kirkpatrick
Est. — INSURANCE — 1884
210-11-12 Krise Building Lynchburg, Va.
Dial 4-2485

PEST CONTROL SERVICE
Bonded Termite Control — Free Inspection
DODSON BROS.
3608 Campbell Ave.
Dial 3-2747
"Don't Tolerate — Let Dodson Exterminate"

W. D. Campbell & Son, Inc.
INSURANCE
Peoples National Bank Building

*Merriman s Barber Shop*
500½ Fifth Street

Dial 2-9821
*Bell and Deacon*
SERVICE STATION
U. S. 501-S Campbell Ave.

Forehand Realty Co.
A Complete Real Estate
and Insurance Service
801 Church St. Dial 2-4536

Teague's Fair-Way Market
2901 Campbell Ave. Dial 3-0122

Warren's Service Station, Inc.
3741 Campbell Ave. Dial 3-4415

*Peters News Stand and Luncheonette*
Good Food — Complete Line of Magazines

LYNCHBURG
ENGRAVING COMPANY
Quality Service

Designers and engravers of
the South's finest school
publications

LYNCHBURG, VIRGINIA

# "MY BANK"

FOR THOUSANDS OF LYNCHBURGERS

**The Lynchburg National Bank and Trust Company**

NINTH AND MAIN STREETS

DRIVE-IN BRANCH — NINTH AND COMMERCE STS.

CHESTNUT HILL BRANCH — 5206 FORT AVENUE

MEMBER F. D. I. C.

# Thank You--

For Choosing Us As Your Official
Class Photographer

*In the years to come we hope you will choose us again as your "official photographer" to record with fine photographs the many other memorable occasions in your life.*

YOUR OFFICIAL PHOTOGRAPHER

PORTRAIT STUDIO — MEZANNINE FLOOR

Guggenheimer's
LYNCHBURG'S *First*
DEPARTMENT STORE

# *What do* YOU *plan to do?*

Are you going to college . . . do you want to take up a trade . . . or go to business school? Regardless of what you plan to do in life, *one thing is certain* . . . you'll be able to do it faster and easier if you have money in a savings account. Small sums saved regularly soon grow into substantial amounts. Make your future more secure. Start saving now at Peoples National.

**The PEOPLES NATIONAL BANK & TRUST COMPANY**

MEMBER FEDERAL DEPOSIT INSURANCE CORPORATION . . . MEMBER FEDERAL RESERVE SYSTEM

*Main Office*
**8TH & MAIN**

*Personal Loan Department*
**210 8TH STREET**

*Church Street Drive-In Branch*
**8TH & CHURCH**

*Miller Park Branch*
**1933 FORT AVENUE**

# First Colony Life Insurance Company, Inc.

*Lynchburg, Virginia*

To its future policyholders the First Colony Life Insurance Company offers a new conception of life insurance new ideas, new methods, that will improve service in all the many phases of it . . . the "Open Door" to opportunity

COME SEE US IN OUR NEW OFFICES
211 EIGHTH STREET
PHONE 3-4502

CECIL K. CRESS
Agency Manager

DOROTHY C. ROBERTSON
Agent

**Field Cabinet & Linoleum Shop**
FOR THE BEST IN CABINETS
FLOOR AND WALL COVERING
Dial 3-3022
3522 Campbell Ave. Lynchburg, Va.

**James A. Scott & Son, Inc.**
INSURANCE AND BONDS OF EVERY KIND
SINCE 1866
203-210 Lynch Building

**Bob Arthur's Shoe Shop**
2720 Campbell Ave.

**THE NUT SHOP**
• NUTS • PEANUTS • CANDIES
Your Exclusive Nut and Candy Shop
701-A Main St. Phone 3-4320

For Best Results Use
**GOLDEN CROWN FLOUR**
LYNCHBURG MILLING COMPANY

**HOPKINS BROTHERS**
REALTORS
840 Church Street

**S. M. HOPKINS**
Dealer In
GROCERIES - MEATS - PRODUCE
Phone 3-1383 1501 Campbell Ave.

**J. B. & C. A. Hutter**
Fairview Avenue
Dial 5-2589

Mr. Malcolm Rosenberg and Miss Donna McAlister of The Oak Hall Costume Company measure Jean Bryant for her senior cap and gown.

*Walker, Mosby & Calvert, Inc.*

REALTORS

815 Church Street

Strader & Co., Inc.

*Investment Securities*

Peoples National Bank Bldg.

*Lowell Thomas Motor Sales*

— USED CARS —

3616 Campbell Avenue - Dial 5-2400

Res. Dial 3-3750 Lynchburg, Va.

OAK HALL COSTUME COMPANY

*Complete Rental Service*

- CAPS AND GOWNS
- FACULTY HOODS
- FANCY COSTUMES AND MAKE-UP FOR
- MINSTRELS AND PLAYS
- FORMAL WEAR

Sold and Rented Prompt Service

Oak Hall Costume Service

An Affiliate of

OAK HALL - M. ROSENBERG & SONS

Roanoke's Pioneer Clothiers Since 1889

FOR MEN, WOMEN AND BOYS

Roanoke, Virginia Dial 8837

# Lynchburg Federal

SAVINGS AND LOAN ASSOCIATION

## THE SPOT TO SAVE

You can't change the spots on a leopard . . . you can change the spot where you save. Wise savers have found this specialized savings institution offers them more for their savings. Here your dollars enjoy maximum earnings with maximum safety. And of course, your funds are conveniently available when needed. So why not make a change in your "savings spot" today. You'll earn more . . . have more . . . by saving here.

**Home Office — 616 Church Street**
**Miller Park Branch — 1550 Fort Avenue**

# STUDENT HONORS

Wildlife Local Essay Contest
Honorable Mention—Eighth Grade—**Sandra Young**
Honorable Mention—Ninth Grade—**Roger Green**

Certificates of Merit:
**Joan Snow, Marlene Beardmore, Diann Jessen, Iris Terry, Kaye Martin, Pen Lile Pittard, Chad Stump**

Virginia State Classical Association Essay Contest
Fourth year—First place—**Fred Thayer**
First year—Honorable mention—**Freida Farmer**

United Daughters of Confederacy Kirkwood Otey Chapter Essay Contest
Seniors—First place—**Eleanor Brown**
Second place—**Joanne Cheatham**
Third place—**A. Lynch Ward, III**

Juniors—First place—**Tommy Hudson**
Second place—**Julia Hamilton**
Third place—**Jean Porter**

American Legion Local Essay Contest
First place—**Betty Jones**

Betty Crocker Local Homemakers of Tomorrow Contest
First place—**Ann Perkins**

Civitan Club Local Citizenship Essay Contest
First Place—**Dunbar Hoskins**

State Forensic Meet
Third Place in Spelling—**Hansford Epes**

National Merit Scholarship Contests
(162,000 Competed)
One of the 800 Scholarships—**Hansford Epes**
Certificate of Merit—**Sue Lovern**
Distinguished Performance—**Fred Thayer**

Virginia High School League
**The Crest**—Distinguished

# FACULTY DIRECTORY

EVELYN M. ALLEN—B.A., R.M.W.C., Latin, Honor League Committee Member, "Glass Eye" Literary Adviser.

PRESTON F. AMBLER—B.S., Longwood College and University of Virginia, History, Guidance Committee.

BALDWIN F. AUD—A.B., R.M.W.C., Social Studies, Chairman of American Education Week, Assembly Committee.

EMMA M. BARKSDALE—A.B., R.M.W.C., Algebra, Business Math, Building Care Committee, Cafeteria and Lunch Traffic Management Committee.

VIRGIL D. BECKNER—B.S., M.A., University of Missouri, University of Florida, Biology, Chairman of Athletics Committee, Cafeteria and Lunch Traffic Management Committee, Guidance Committee, Faculty Hospitality Committee, Sophomore Class Council.

RUTH H. BLUNT—A.B., M.A., R.M.W.C., Columbia University, English, Chairman of Display Areas and Pictures Committee, Literary Adviser for "Critic," Quill and Scroll Adviser.

VINCENT BRADFORD—B.S., Springfield College, Physical Education and Health, Athletic Committee, Varsity Football Coach, Building Care Committee.

JOHN LEE BRAY—Coyne Electrical School, Electricity, Building Care Committee.

CHARLES R. BROWN—A.B., M.Ed., University of Richmond, University of Virginia, English, Cafeteria and Lunch Traffic Management, Chairman of Publications Committee, Sponsor of "Glass Eye."

ELOISE G. BROWN—B.S., Mary Washington College, Typewriting, Faculty Hospitality Committee, Publications Committee.

HELEN E. BROWN—A.B., R.M.W.C., English, Community Chest Committee, Public Speaking Adviser.

JIMMY BRYAN—B.S., University of Ohio, Science, Athletics Committee, Varsity Basketball Coach, Building Care Committee.

ELIZABETH BURMAHLN—A.B., M.A., Des Moines College, University of Boston, Shorthand, Transcription, American Education Week Committee, Scholarship Committee, Student Placement Committee, F.B.L.A Sponsor.

E. F. BURMAHLN—B.S., M.A., Boston University, University of New York, Bookkeeping, General Business, Student Placement Committee, Head of Business Education Department.

GLADYS E. CANADA—A.B., St. Joseph's, Algebra, Math, Chairman of Gifts and Flowers Committee.

WILSA T. CANDLER—Secretary, Books and Supply Store Committee, Fire Drill Committee.

EDITH A. CONES—B.A., University of Kentucky, English, Student Social and Activity Committee.

MARIE CONSON—A.B., M.A., R.M.W.C., Columbia University, History, American Education Week Committee, Assembly Committee Chairman, Sponsor of Assembly Committee, Civics.

LUCILE COX—A.B., M.A., Sweet Briar College, University of Virginia, Assembly Committee, Literary Adviser for "Crest," Sponsor for Latin Club, Latin.

JOSEPH W. COX, JR.—B.S., Berry College, Machine Shop, Audio Visual Committee.

JANE CUNNINGHAM—A.B., M.Ed., Sweet Briar College, Johns Hopkins University, English, Journalism, Sponsor of Quill and Scroll, Literary Adviser for "High Times."

MILDRED A. DABNEY—William and Mary College, Brooklyn Library School, Assistant Librarian, Library and Teaching Aids Committee.

CONSTANCE G. DAVIS—Potomac State, Study Hall.

CECILIA A. DOYLE—A.B., St. Joseph's, Art, Display Areas and Pictures Committee.

JOHN G. FANFANI—B.F.A., Carnegie Institute of Technology, Industrial Arts, Assembly Committee.

FRANCES C. FEAGANS—B.S., Madison College, Homemaking, Faculty Hospitality Committee, F.H.A. Adviser.

ANDREW J. FIELDER—A.B., M.A., Lynchburg College, University of Virginia, Chemistry, Physics, Student Social Activities Committee, Science Club Adviser, Business Math.

DOREEN S. FRANKLIN—B.S., Longwood College, English, Student Social Activities Committee, Eighth Grade Adviser.

CAROLYN G. FULLER—B.F.A., M.F.A., Syracuse University, University of Oregon, Art, Assembly Committee, Building Care Committee, Community Chest Committee, Display Areas and Pictures Committee, Art League Adviser.

# FACULTY DIRECTORY

THELMA E. GARLAND—B.S., University of Virginia, History and Social Studies, Community Chest Committee, Library and Teaching Aid Committee.

WALLACE L. GILBERT—A.B., Lenoir Rhyne College, Physical Education, Football and Track.

RITA C. GILMER—A.B., R.M.W.C., Math, Algebra, Faculty Hospitality Committee.

MARY S. GUGGENHEIMER—A.B., R.M.W.C., English, Building and Hospitality Committee.

EMILY K. GUNN—B.A., R.M.W.C., English. (First Semester Only.)

MARTHA B. HANCOCK—A.B., R.M.W.C., Algebra, Geometry, Senior Class Sponsor, Guidance Committee, Community Chest Committee.

BESSIE M. HARRIS—B.S., Radford College, English, Library and Teaching Aids Committee.

ETTIE K. HARVEY—A.B., Elon College and Mary Washington College, Bookkeeping, Business Arithmetic, Gifts and Flowers Committee.

ANNE F. HENDERSON—B.S., Richmond Professional Institute, Physical Education and Health, Athletics Committee, Audio-Visual Committee, J. V. Cheerleader Sponsor.

ANNA H. HICKS—A.B., R.M.W.C., Latin, English, Gifts and Flowers Committee.

EVELYN H. HIGHT—A.B., R.M.W.C.. Science, Chairman of the Honor League Committee, Honor League Adviser.

ELIZABETH HOSKINS—A.B., R.M.W.C., Social Studies, World Geography, Honor League Committee, Chairman of the Student Social Activities Committee.

ANICE M. HOWELL—D. E. Co-ordinator, American Education Committee, Cafeteria and Lunch Traffic Management Committee, Student Placement Committee, D. E. Club Adviser.

THOMAS W. JOHNSON, SR.—B.S., Lynchburg College, V.P.I., Chemistry, Science, Math, Student Social Activities Committee, Sponsor of David Garrick Players.

ELIZABETH M. KNAKE—A.B., M.A., R.M.W.C., Columbia University, English, Building Care Committee, Chairman of Faculty and Hospitality Committee.

FRANCES R. KNIPP—A.B., R.M.W.C., Spanish, Faculty and Hospitality Committee, English, Sponsor of Spanish Club, In charge of Spelling Contests.

JOSEPHINE MacGREGOR—A.B., R.M.W.C., English, Cafeteria and Lunch Traffic Management Committee, In charge of Senior Spelling Contest.

EVELYN T. MACON—B.S., Longwood College, Science, Biology, Sophomore Counselor, Guidance Committee.

DOROTHY P. MAYBERRY—B.S., Radford College, Science, Homemaking, F.H.A. Adviser.

SHIRLEY McIVOR—A.B., R.M.W.C., Mathematics, Community Chest Committee, Junior Red Cross Adviser.

MARTHA G. MEIDLING—B.S., M.A., Longwood College, University of North Carolina, Physical Education, Health, American Education Week Committee, Athletics Committee, Senior Cheerleaders Adviser.

WILLARD F. MICKLEM—M. of Education, Lynchburg College and University of Virginia, World and American History, Community Chest and Library Committees, Debating.

JOHN D. NOECHEL—B.S., M.S., University of West Virginia, Physical Education and Health, Athletics Committee, Fire Drill Committee, J. V. Football Coach.

JOSEPH B. OXENDINE—A.B., M.Ed., Catawba College, Boston University, Science, J. V. Football Coach, Freshman Basketball Coach.

MARY S. PAYNE—A.B., M.A., Agnes Scott College, University of Virginia, English, Library and Teaching Aids Committee, Display Areas and Pictures Committee, Sponsor of Literary Society, Head of English Department.

JEAN PEMBERTON—B. Music, Greensboro College (N. C.), Westminster Choir College (Princeton, N. J.), Vocal Music, Choir, Glee Club, Assembly and American Education Committees.

JEAN D. PERROW—A.B., Lynchburg College, Physical Education, Health, Athletics Committee, G. A. A. Adviser.

ERMA LEE PORTER—A.B., Bowling Green, Typewriting, Cafeteria and Lunch Traffic Committee, Gifts and Flowers Committee.

MARY ELLEN POYNOR—A.B., Judson College, English, Student Social Activities Committee, American Education Week Committee.

KATHLEEN M. PRIBBLE—B.S., Longwood College, Mathematics, Junior Student Council Adviser.

# FACULTY DIRECTORY

VIRGINIA W. PRYOR—B.S., Mary Washington College, Consumer Buying, General Business, Cafeteria and Lunch Traffic Management Committee, Books and Supply Store Committee.

RALPH A. RACER—B.A., M.A., Bridgewater, Furman College, Economics, U. S. History, Cafeteria Committee Member, Honor League Committee Member.

JENNINGS B. RADER—B.A., M.A., Peabody College, Drafting, Fire Drill Committee, Guidance Committee (First Semester Only).

CHAPMAN L. RAMSEY—B.A., M.A., Lynchburg College, University of Virginia, Mathematics, Student Social Activities Committee, Cafeteria and Lunch Traffic Committee, Senior Student Council Adviser.

EUGENE E. RIBAS—B.S., University of Arizona, Instrumental Music, Assembly Committee Member.

ANNIE H. ROBERTSON—A.B., St. Mary's, R.M.W.C., English.

GENE ROBINSON—A.B., Lenoir Rhyne College, World Geography, Health, Physical Education and General Business.

JERRY ROBINSON—A.B., Lenoir Rhyne College, World Geography, Social Studies, Student Social and Activity Committee.

ELIZABETH C. SELVAGE—B.S., Longwood College, History, Physical Science.

MARIE SHANER—B.A., Lynchburg College, Community Chest, Post School Activities, Physical Education.

ROY L. SHIRLEN—V.P.I., Industrial Arts, Cafeteria and Lunch Traffic Management Committee.

E. REIMAN SHOBER—B.A., Bridgewater College, General Science, Social Committee.

EVA SHOBER—B.A., Roanoke College, Library, Library and Teaching Aids, Sponsor Drum Majorettes (First Semester Only).

RUTH SHORE—Cafeteria Manager, Cafeteria and Lunch Traffic Management Committee.

DORIS P. STEPPE—Secretary.

JAMES SUBLETT—B.A., University of Richmond, L-8 and I-A General Science, Assembly Committee.

LOUISE SUMNER—Vocational Secretary.

HANNAH SUTHERLAND—Radford, William and Mary, Homemaking, Faculty Hospitality Committee, Building Care Committee, F. H. A. Adviser.

ANNE S. TANNER—B. S., Concord College, South Carolina University, Vocal Music, Assembly Committee (First Semester Only).

ALEX F. TEASS—B.A., University of Virginia, Science and Biology, Audio Visual Committee, Building Care Committee, Gifts and Flowers Committee.

JOSEPH TURKEL—B.S., Harvard, History, Civics, and Social Problems, Audio Visual Committee, Books and Supply Store.

ELIZABETH N. WALLACE—A.B., R.M.W.C., History, Audio Visual Committee, Honor League Committee Member, Chairman of the National Honor Society.

HELEN H. WARE—A.B., R.M.W.C., Science and World Geography, Faculty Hospitality Member, Senior Class Associate Adviser, Student Social Activity Member.

MARY E. WARE—A.B., R.M.W.C., Mathematics and Algebra, Junior Class Sponsor, Fire Drill Committee, Student Social Activity Committee.

KATHERINE M. WHITE—B.S., Mary Washington College, Mathematics, American Education Week Committee, Sophomore Class Sponsor, Student Activities Committee.

SALLY M. WHITEHEAD—A.B., R.M.W.C., Mathematics, Faculty Hospitality Committee, Scholarship Committee, Chairman of Fire Drills Committee.

VIRGINA WILEY—A.B., M.A., R.M.W.C., Duke University, English, Speech, Dramatics, Sponsor of David Garrick Players, American Education Week Committee.

COURTNEY WILKERSON—B.A., Agnes Scott College, English, French, French Club Adviser, Library and Teaching Aids Committee.

MARGARET F. WILLIAMS—A.B., M.A., Columbia College, University of South Carolina, Office Machines, General Business, Clerical Practice, Display Areas and Pictures Committee, Advertising Manager for Publications, Student Placement Committee.

MARY ELIZA WILTSHIRE—A.B., M.A., University of Virginia, Social Studies, Visual Education, American Education Week Committee, Audio Visual Committee, Freshman Counselor, Guidance Committee.

JULIA R. WOODSON—A.B., R.M.W.C., English, Building Care Committee, Cafeteria and Lunch Traffic Management Committee.

NOT PICTURED—Mrs. Copeland, Miss Draper, Mr. Graves, Mrs. Graves, Mrs. Hammers.

# SENIOR DIRECTORY

JAMES DEWEY ALLEN—Honor League Member; Civics Club '57; Freshman Football; Freshman Basketball; J. V. Football; Varsity Basketball; Baseball '55-'56-'57; Intramural Volleyball '54-'55-'56-'57; Intramural Softball '54-'55-'56-'57; Trade School '55-'56; Cafeteria Helper '54; Office Helper; J. V. Basketball.

JOHN DAVID ALLEN—Honor League Member; Assembly Committee '55-'56-'57; Trade School '55-'56-'57; First Prize electrical display in Ford Foundation Contest; Light Technician for plays and assemblies.

RICHARD GARLAND ALLEN—Honor League Representative '54-'55; Honor League; Red Cross '55-'56; Spanish Club '57; Science Club '54-'55-'56; Camera Club '55-'56; Public Speaking '56-'57; David Garrick; Track; Tennis; Cafeteria Helper '55.

RONNIE ALLEN—Student Council '54; Class Council '54; Honor League Representative '55; Honor League; Red Cross '56; Civics Club '55-'56; Distributors' Club '55; Track '54-'55; Intramural Softball '54-'55; Intramural Basketball '54-'55; Trade School '54-'55-'56-'57.

FLOYD IRVIN ANDERSON—Student Council '55-'56-'57; Class Council '54-'55-'56; Assembly Committee '57; Spanish Club '57; Boys' State '56; Cafeteria Helper '55; National Honor Society.

GLORIA FRANCES ASHWELL—Class Council '55-'56; Honor League; "High Times" '54-'55-'56; Chorus '54-'55; Assembly Committee '56-'57; F. B. L. A. '56-'57; Intramural Volleyball '54; Intramural Basketball '54-'55-'56-'57; Cafeteria Helper '54; Office Helper '55-'56; Senior H. R. Secretary; Typist for Cafeteria '56-'57; Program Seller '56-'57; National Honor Society.

RONNIE GREY BALLARD—Choir '56-'57; Civics Club '56; Varsity Football; Track; Co-Captain Football '56; Best Back '55; Mr. Football '55; Best Back '56; Freshman Football.

SALLY ELAINE BARKSDALE—Honor League; Glee Club '55; Chorus '54; Majorette Senior Band '55-'56-'57; Majorette Junior Band '54.

LARRY STEVEN BAUCOM—Honor League; French Club '57.

HELEN MARIE BEARD—Student Council '54; Class Council '55; Honor League Representative '57; Honor League; Red Cross '54-'56; "Glass Eye" '54; Choir '56; Glee Club '56; F. B. L. A. '55, Reporter '56, President '57; Y-Teens '54; Intramural Hockey '55; Intramural Basketball '55; Office Helper '57.

JAMES WAYNE BELCHER—Honor League.

PHYLLIS ANN BELL—Honor League; Intramural Volleyball '54-'55-'56; Intramural Softball '54-'55-'56; Intramural Hockey '54-'55; Intramural Basketball '54-'55; Athletic Council '55; Cafeteria Helper '54; Office Helper '54-'55-'56-'57; G. A. A. pin '56.

PATRICIA BERNARD—Honor League Representative '54-'55; Honor League; Red Cross '54; Office Helper '56-'57.

SHIRLEY GEORGENE BERRY—Student Council Alt. '54-'55; Red Cross '54-'57; "High Times" '55; Choir '56; Chorus '54-'55-'57; Literary Society '57; Public Speaking Club '57; Y-Teens '54-'55; Intramural Volleyball '54-'55; Intramural Softball '54-'55; Intramural Hockey '55-'57; Intramural Basketball '54-'55.

CLINTON BLANTON—Treasurer of Junior Class '56; Civics Club '56; Manager J. V. Basketball; Manager Varsity Basketball; Baseball '54; Trade School.

NATALIE MARGARET BLINOV—Class Council '57; Red Cross '54-'55; Senior Band Majorette '55-'56-'57; Spanish Club '57; David Garrick '54-'55-'56-'57; Y-Teens; Intramural Volleyball '55-'56; Intramural Hockey '56-'57; Intramural Basketball '54-'55-'56; Girls' Athletic Council '54.

DAVID GENE BLONDINO—Class Council '55, Treasurer; "Glass Eye" '54; President Spanish Club '57; J. V. Football; Varsity Football; J. V. Basketball; Varsity Basketball; Track.

CYNTHIA BOONE—Honor League; Tri Hi-Y '54-'55-'56; Baseball '55-'56; Girls' Basketball Team '55-'56.

AUBREY WOODFIN BOOTH—Class Council '56-'57; Honor League Member; "Crest" 57; Choir '57; Orchestra '55-'56-'57; Band '54-'55-'56-'57; Spanish Club '57; Football Manager '56; Cafeteria Helper '57; All-State Band '55-'56-'57; Senior Play; Spanish Tournament '56.

BILLY BOWLER—Honor League; "Glass Eye" '54; Chorus '56-'57; Civics Club '56-'57; Hi-Y '54-'55-'56-'57; Freshman Football; J. V. Football; Varsity Football; Track '55-'56-'57.

MARCIA BOWMAN—Class Council, President '55; President of Honor League '57; Orchestra '54-'55-'56-'57; Band '56; Latin Club '56-'57; Civics Club '57; President David Garrick '56-'57; Intramural Volleyball '54-'55-'56-'57; Intramural Basketball '54-'55-'56-'57; Girls' State, Senator '56; Soccer; Speedball; National Honor Society; Senior Play.

RALPH BROOKS—J. V. Football '54-'55; Varsity Football '56.

BERNARD BROWN—Honor League Treasurer '57; Honor League; "Glass Eye"; Spanish Club Treasurer '57; Freshman Football '54; Tennis '57; Athletic Council '54.

# SENIOR DIRECTORY

SUE ANNE BROWN—Honor League Representative '56-'57; Honor League; Spanish Club '57; Girls' Basketball Team '54-'55; Intramural Volleyball '54-'55-'56, Captain '56; Intramural Softball '54-'55-'56; Intramural Hockey '54-'55-'56, Captain '55-'56; Intramural Basketball '54-'55-'56, Captain '55; Allied Hockey Team '54-'55-'56, Captain '55-'56; Girls' Athletic Ass'n; G. A. A. Pin.

JEAN BRYANT—Honor League; Glee Club '56-'57; Band '54-'55; Y-Teens '55-'56; Intramural Volleyball '54-'55-'56-'57; Intramural Softball '54-'55; Intramural Hockey '56-'57; Intramural Basketball '54-'55-'56-'57; Office Helper '56-'57; G. A. A. Letter.

LAWRENCE BRYANT—Student Council '56-'57; Honor League; Chorus; Varsity Football '54-'55-'56; Track '55-'57; Athletic Council '54-'55.

PATSY JOANNE BRYANT—Student Council '54-'55; Alternate Honor League Representative '55-'57; Honor League; Red Cross '55; "High Himes" '57; Science Club '57; Civics Club '57; Literary Society '56-'57; F. H. A. '56-'57; F. B. L. A. '56-'57; Y-Teens '54-'55-'57; Girls' Athletic Association Alternate; National Honor Society.

MARVIN BRYANT — Honor League; President Science Club '56.

CLIFTON MALCOLM BURFORD—Honor League; Trade School '54-'55-'56.

WARNER BURFORD—Honor League; Civics Club '56.

MARTHA BURGESS—Honor League Representative '56-'57; Honor League; Red Cross '54-'55; Science Club '54-'55-'56-'57; Literary Society '56-'57; F. H. A. '54-'55-'56-'57; Intramural Hockey '54-'55; Intramural Basketball '54-'55; Attendent to Miss Bunny Hop '54.

FRANCES CARROLL BURNETT—Student Council '57; Honor League; "Glass Eye" '54; "Crest" '56-'57; Spanish Club '57; Civics Club '56; Christmas Pageant '57; State Student Council Convention; District Student Council Convention; Senior Play.

BARBARA JOSEPHINE BURNETTE—Honor League; Red Cross '54; Chorus '54; Civics Club '57; F. B. L. A. '56; Office Helper '57.

JERLENE JUDITH CAMPBELL—Honor League; Choir '56; Glee Club '56-'57; Civics Club '57.

LACY OWLAND CAMPBELL—Honor League; Red Cross '54-'55; "Glass Eye" '55; Trade School '56-'57; Cafeteria Helper '54-'55-'56-'57; Gym Class Captain '54-'55.

A. J. CANADA, JR.—Honor League; Red Cross '56-'57; Assembly Committee '56; Building Care Committee '56; Science Club '57; Civics Club '57; Intramural Softball '56-'57; Intramural Basketball '56-'57; Athletic Council '56; Trade School '56; Gym Captain '56-'57.

KENNETH CANODY—Honor League.

JUNE CAREY—Senior Class Treasurer '57; Honor League; F. B. L. A. '57.

AUDREY CARSON—Student Council '55-'56; Class Council '57; Honor League; "High Times" '55-'56, Co-Editor '57; Chorus '54-'55; Assembly Committee '57; F. B. L. A. '57; Intramural Basketball '56-'57; Quill and Scroll '57; National Honor Society.

JOANNE MAURER CHEATHAM—Class Council '55; Secretary Senior Class '57; Honor League Representative '56; Honor League; Editor "Glass Eye" '54; "High Times" '55-'56; Columnist Editor '57; Assembly Committee '54-'55-'56. Chairman '57; Spanish Club '57; Science Club '55-'56; Literary Society '56; President '57; Public Speaking Club '55-'56, President '57; Public Reading Club '54; Intramural Volleyball '54-'55-'56-'57; Intramural Hockey '56-'57; Intramural Basketball '54-'55-'57, Captain '56; Girls' State '56; Quill and Scroll '56, Treasurer '57; First Prize for school poetry reader; First Prize twice for girl public speaker; Honorable Mention in Advertising essay contest; National Honor Society.

WHIT CLARK—Class Council '56; Honor League; Choir '55-'56; Distributors' Club, President '57; Baseball '57; Boys' State '56; "High Times" Work '57.

MARY GAIL COFFEY—Honor League; Girls' Basketball Team '54; Homeroom Chaplain '56-'57.

CHARLES COLE—Band '54; Trade School '54-'55-'56.

CAROLYN LEE COLEMAN—Student Council '54-'55-'56; Class Council '55-'56; Honor League; Choir '55-'56-'57; Chorus '54; Y-Teens '57; Office Helper '56-'57.

NANCY COLEMAN—"Glass Eye" '56-'57; Glee Club '55-'56; Chorus '54.

ELIZABETH AMANDA CONINE—Honor League; Science Club '55-'56; F. H. A. '56-'57; Girls' Basketball Team '54-'55-'56; Intramural Volleyball '54-'55-'56; Intramural Hockey '56; Intramural Basketball '54-'55-'56; Office Helper '55.

LOUISE MERCER CONWAY—Class Council '55; Honor League; Orchestra '56; Band '54-'55-'56-'57; Spanish Club '57; Science Club '56-'57; Literary Society '57; Y-Teens '55; Intramural Volleyball '55-'56; Intramural Softball '56; Intramural Hockey '56, Co-Captain '57; Intramural Basketball '56-'57; Girls' Athletic Association '57; National Honor Society.

JOHN DAVID COX—Honor League; Civics Club '56-'57; Trade School '54-'55-'56-'57.

# SENIOR DIRECTORY

JOHN COX—Honor League; Fr., J. V., Vars. Football; Track '55-'56-'57; Tennis '54; Boys' State '57.

GEORGE WAYNE CUNDIFF—Student Council '54; Class Council '55; Honor League; "Glass Eye" '55; Civics Club '55; Fr., J. V. Football; Athletic Council '55; Trade School '54-'55.

KAY CUNDIFF—Class Council '56-'57; Honor League; "Glass Eye" '54; Spanish Club '57; Civics Club '57; Intramural Volleyball '55-'56; Intramural Hockey '56-'57; Intramural Basketball '54-'55-'56-'57; Girls' Athletic Association '56; Advertising for "Critic Crest" '55-'56-'57.

CHISWELL APPERSON DABNEY—Honor League; "Glass Eye" '54; "Crest" '57; French Club '57; Civics Club '57; David Garrick '55-'56-'57; Office Helper '56; Building Guide '54-'55-'56; National Honor Society.

MARY JANE DANIEL—Class Council '55; Honor League; Civics Club '57; Distributors' Club '56-'57; Intramural Volleyball '54-'55; Intramural Basketball '54, Captain '55; Girls' Athletic Association '54-'55; Soccer '54-'55; Speedball '54-'55; Christmas Pageant '57.

LUCY MAUD DAVIS—Secretary Student Council '57; Honor League; "Crest" '56; Orchestra '54-'55-'56; Band '56; Latin Club '56-'57; Christmas Pageant; National Honor Society.

MARY LOUISE DAWSON—Honor League; Spanish Club '56-'57.

FAYE IRENE DAY—Honor League; Red Cross '54-'55-'56-'57; Choir '55; Chorus '54; Civics Club '56-'57; F. B. L. A. '55; Distributors' Club '56-'57.

HARRIET LLOYD DICKENS—Student Council '56-'57; Honor League; "Glass Eye" Assistant Editor '54; "Crest" '57; Assembly Committee Secretary '57; Latin Club '56-'57; Science Club '56; Civics Club '57; Literary Society '56-'57; Public Speaking Club '56; David Garrick '56-'57; Intramural Volleyball '55; Intramural Hockey '56; Intramural Basketball '55-'56. National Honor Society; Christmas Pageant '56.

MARY LOU DICKERSON — Glee Club '55-'56; Chorus '54; Intramural Volleyball '54; Intramural Softball '54; Intramural Basketball '54.

EMMA NORVELL DOWDY—Honor League; Red Cross '56; "Glass Eye" '54; F. H. A. '57; Tennis '56; Office Helper '55-'57.

RONALD DUDLEY — Class Council '57; Honor League '56; "Glass Eye" '54-'57; "Critic" '57; "Crest" Solicitor '57; Civics Club '56; Cafeteria Helper, '55-'56-'57.

JOHN MILLER DUKE — Honor League; Trade School '56-'57.

ROSCOE FRANK DUNCUM—Varsity Football '54-'55-'56-'57; Track '54-'55.

ELDRIDGE F. DUNN — Honor League; Machine Shop First Prize '55-'56.

MARY PATRICIA DUVAL—Honor League; Science Club '57; Civics Club '57.

CHARLES GILBERT ELDER, JR.—Honor League; Fr., J. V., Varsity Football; Track '54-'55-'56-'57; Intramural Volleyball '54-'55-'56-'57; Intramural Softball '54-'55-'56-'57; Intramural Basketball '54-'55-'56-'57; Athletic Council '54-'55-'56-'57.

LESTER EARL ELLETT—Student Council '55; Orchestra '55-'56; Band '54-'55-'56.

HANSFORD MUSE EPES, JR.—Vice-President Junior Student Council '54; Honor League Representative '57; Honor League; "Crest" '56-'57; Orchestra '54-'55-'56-'57; Assembly Committee '57; Latin Club '56; Civics Club '57; Boys' State '56; Quill and Scroll '57; Latin Tournament '54-'55-'56-'57; Honorable Mention; Spelling-Forensic Meet '55-'56-'57; First in District '55-'57; Math Tournament '56; First in School; Senior Play '57; Senior Day Parade Chairman; National Honor Society.

ROBERT GERALD EPPERSON—Honor League Representative '54; Honor League; Freshman, J. V. Football; Trade School '56-'57; First Prize Beginners' Drafting '56.

ALICE ESTELLA ERBACHER — Honor League; "Glass Eye" '54; Spanish Club '57; Science Club '57; Civics Club '57; Literary Society '57; F. H. A. '57; David Garrick '57; Y-Teens '54-'55-'56; Tri Hi-Y '56-'57; Intramural Volleyball '54-'55-'56; Intramural Hockey '56-'57; Intramural Basketball '54-'55-'56; Junior Band Majorette '54-'55-'56; Alternate Majorette '57.

BETTY EWING—"Glass Eye" '56; Glee Club '54-'55-'56; Intramural Softball '54.

BETTY FARLEY—Class Council '55; Honor League; "Crest" '56, Co-editor '57; Chorus '56; Band '55; Latin Club '56-'57; Spanish Club '57; Civics Club '57; David Garrick '57; Office Helper '55; Quill and Scroll '57; Latin Tournament '54-'55-'57; Honorable Mention '54-'55; Spanish Tournament '56-'57; Delegate to S. I. P. A. '56; National Honor Society.

DON FEAGANS—Honor League; Distributors Club '56-'57; Varsity Football '55-'56-'57; Track '54-'55-'56-'57; Athletic Council '55; Library Council '56.

# SENIOR DIRECTORY

ANNE FERGUSON — Class Council '55; Honor League; Choir '56-'57; Glee Club '55; Chorus '54.

FRANCES IRENE FERGUSON — Honor League; Glass Palette '57; Varsity Cheerleader '57; Miss Follies Second Place '56; Intramural Basketball, Volleyball '56-'57.

SANFORD FERGUSON — Honor League; Civics Club '57; Art League '54-'55; Freshman Football '54; J. V. Football '55; Varsity Football '56-'57; Baseball '56; Intramural Baseball '54-'55-'56-'57.

MURELIA LOU FORD—Honor League; Choir '54-'55-'56; Civics Club '57; Girls' Basketball Team '54; Intramural Volleyball '54.

ANITA LOUISE FORTUNE—Class Council '55-'56-'57; Honor League; "High Times" '56; Civics Club '56-'57; F. B. L. A. '56-'57; Intramural Volleyball '54-'55, '56-'57; Intramural Hockey '56; Intramural Basketball '54-'55-'56-'57; Honorable Mention in Advertising Contest; National Honor Society.

MARIETTA FOSTER—Student Council Alternate '54; Honor League; Art Editor for "Crest" '56-'57; Assembly Committee '56-'57; Spanish Club '56-'57; Glass Palette '54-'55, President '56-'57; National Honor Society '57.

BETTY FRIDLEY—Honor League; Science Club '55-'56-'57; F. H. A. '55-'56-'57; Intramural Volleyball '56.

JOSEPHINE ANNETTE FULKS — Student Council '55; Honor League Representative '54; Honor League; Choir '56; Chorus '54-'55; Intramural Volleyball '54-'55; Girls' Basketball Team '54-'55; Intramural Basketball '54-'55.

JOYCE MARIE GARNER—Honor League; Homeroom Collector for "High Times" '55-'56-'57; Science Club '55-'56; Camera Club '55-'56; Public Speaking Club '55-'56; Y-Teens '54-'55; Library Council '54-'55-'56.

BARBARA ANN GARRETT—Class Council '56-'57; Honor League; Chorus '54; Civics Club '56; Intramural Volleyball '54-'55; Intramural Softball '54-'55; Intramural Hockey '54-'55; Intramural Basketball '54-'55; Cafeteria Helper '56-'57; Assistant Treasurer for Senior Class '57.

SUSAN GARRETSON—Honor League; French Club '57; Civics Club '57; Literary Society '57; Glass Palette '57; Y-Teens '55-'56-'57; Intramural Volleyball '54-'55-'56; Intramural Hockey '56; Intramural Basketball '54-'55.

RUSH KOONS GEARHART—Honor League; Trade School '54-'55-'56-'57; Cafeteria Helper '54-'55; First Prize City, Architecture '55; Second Prize State, Architecture '55; First Prize City, Architecture '56.

ROBERT GLENWOOD GENTRY — Honor League; Red Cross '57.

NEIL BARRY GEORGE—Class Council '54; Honor League; Choir '56; J. V. Football, Varsity Football '54-'55-'56'-'57; Track '54-'55-'56-'57; Intramural Volleyball '54; Intramural Softball '54; Intramural Basketball '54; Varsity Letter '55-'56.

MARY GILLIAM—Class Council '54-'55; Honor League; Assembly Committee '57; Spanish Club '57; Science Club '55; Civics Club '57; Public Reading Club '54; David Garrick '56; Y-Teens '54; Intramural Volleyball '54-'55-'56-'57; Intramural Hockey '56-'57; Intramural Basketball '54-'55-'56-'57; Girls' Athletic Association '57.

CAROL GORCHOFF—Honor League; Spanish Club '56-'57; Science Club '55-'56; Public Speaking Club '55; David Garrick '55-'56-'57; Y-Teens '54-'55; Tennis '55; Intramural Volleyball '55-'56; Intramural Softball '55-'56; Intramural Hockey '55-'56; Girls' Athletic Association '56; Office Helper '56-'57; Civics Club '56-'57.

EDWARD GOWEN — Red Cross '56.

SARAH GOWIN—Honor League; Glee Club '57; Chorus '54; Spanish Club '57; Civics Club '57; Intramural Volleyball '54-'55-'56-'57; Intramural Basketball '54-'55-'56; Intramural Hockey '56; Library Council '57; Cafeteria Helper '55.

ELLEN GRADY—Class Council '54, Secretary '56, Vice-President '57; Honor League Representative '54-'55; Honor League; Spanish Club '57; Civics Club '57; Intramural Volleyball '54-'55-'56; Intramural Hockey '56-'57; Girls' Athletic Association '54-'55-'56; Library Council '56; Advertising for "Critic" '57; Candidate Miss Bunny Hop '57; Outstanding Girl Citizen '57.

ARTHUR TERRELL GRIFFIN—Honor League; Choir '56-'57; Civics Club '56; Football '54-'55-'56-'57; Baseball '55-'56; Co-Captain Football '56; Co-Captain Baseball '55, Captain '54; Mr. Football '56.

WILBERT GRIZZARD—Honor League.

LIND GROSECLOSE—Student Council '54; Honor League; "High Times" '57; Assembly Committee '57; Latin Club '56-'57; Civics Club '57; J. V. Head Cheerleader '55, Varsity Cheerleader '56, Head Cheerleader '57; Intramural Volleyball '54-'55; Intramural Basketball '54-'55; Girls' Athletic Association '54-'56; Elected to Girls' State '56; Cafeteria Helper '57; National Honor Society; Quill and Scroll '57; Christmas Pageant '57.

IOMA LEE GRUBBS—Honor League; "Critic" '55-'56-'57; "Crest" '55-'56-'57; Tennis '56-'57; Girls' Basketball Team '54-'55-'56-'57; Intramural Volleyball '55-'56-'57; Intramural Softball '54-'55-'56-'57; Intramural Hockey '56-'57; Intramural Basketball '54-'55-'56-'57

# SENIOR DIRECTORY

FRED HAAS—Football '54-'55-'56; Track '54-'55-'56.

LEWIS NELSON HAMILTON — Honor League; Trade School '55-'56-'57.

PHILIP HAMILTON—Honor League Representative '54; Honor League.

CLARA JEAN HARDWICK—Honor League; Intramural Volleyball '56-'57.

HARRY LEE HARTLESS—Student Council '54-'55; Class Council '56; Choir '57; Spanish Club '57; David Garrick Club '54-'55-'56-'57.

BEATRICE HAUER—Student Council '56; Honor League; Red Cross '55; "Glass Eye" '54; Band '54; Assembly Committee '57; Building Care Committee '56; Latin Club '56-'57; Secretary Spanish Club '57; Civics Club '57; Science Club '56; Literary Society '56-'57; Public Speaking Club, Secretary '56; Veep '57; Public Reading Club '54; Y-Teens '55; Intramural Volleyball '55-'56; Intramural Softball '55-'56; Intramural Hockey '56; Intramural Basketball '54-'55-'56-'57; Girls' Athletic Association '55; Building Guide '57; National Honor Society.

SUSAN MARGARET HAUN—Red Cross '56; Assembly Committee '57; Spanish Club '57; Literary Society '57; David Garrick '55-'56-'57; Y-Teens '54-'55-'56-'57; Intramural Volleyball '54-'55-'56-'57; Intramural Hockey '57; Intramural Basketball '54-'55-'56-'57; Office Helper '54-'57.

SHERWIN DAVID HEDRICK—Student Council '54-'55; Honor League; Band '54-'55; Civics Club '56.

HERBERT THOMAS HELLER—Student Council '56, Treasurer '57; Honor League; Spanish Club '56-'57; Varsity Basketball '54-'55-'56-'57; Library Council '54-'55-'56-'57; Cafeteria Helper '54-'55.

LUCINDA STEVENS HENDERSON—Honor League Representative '57; Honor League; "Glass Eye" '54; Advertising for "Critic-Crest" '56-'57; Chorus '55; French Club '57; Civics Club '57; Christmas Pageant '57; S. I. P. A.; Senior Play.

JULIE HICKSON—Student Council '55-'56-'57; Red Cross '54; Glee Club '54-'55; Chorus '55; Chairman Building Care Committee '55; Spanish Club '57; Science Club '55-'56; Debate Club '57; Public Speaking Club '57; David Garrick '56-'57; Intramural Hockey '57; Cafeteria Helper '56-'57.

JAMES LEE HILL—Honor League; Trade School '55-'56-'57.

LEE ANN HOFFARTH—Honor League; Orchestra '54-'55-'56-'57; Spanish Club '56-57; Civics Club '56-'57; Y-Teens '56-'57; Intramural Volleyball '54-'55-'56-'57; Intramural Basketball '54-'55-'56-'57.

BEVERLY HORNER—Honor League; Chorus '54-'55.

GAYLE FAITH HORTON — Honor League; Red Cross '55; Spanish Club '56-'57; Science Club '55; F. H. A. '56-'57; David Garrick '55-'56-'57; Y-Teens '56-'57; Intramural Volleyball '54-'55-'56-'57; Intramural Hockey '55-'56-'57; Intramural Basketball '54-'55-'56.

HORACE DUNBAR HOSKINS, JR.—Class Council '57; Honor League; "Glass Eye" '54; Vice-President Spanish Club '57.

WILLARD HOSKINS—Student Council Vice-President '57; Honor League Representative '55; Honor League; "Glass Eye" '54; Vice-President French Club '57; Football '54-'55-'56-'57; Freshman Basketball '54; Boys' State '56.

EUGENE HUDSON—Honor League; Trade School '54-'55-'56-'57.

WILLIAM VERNON HUDSON—Track '56; Trade School '55-'56-'57.

MARY ALICE HUFFMAN — Student Council '55; Class Council '57; "Critic" Co-Art Editor '57; Assembly Committee '57; Latin Club '56; Science Club '57; Literary Society '56-'57; Glass Palette '56-'57; Y-Teens '57; Intramural Volleyball '55-'56; Intramural Softball '55-'56; Intramural Hockey '56-'57; Intramural Basketball '55-'56-'57; Girls' Athletic Association '55; Quill and Scroll '57; National Honor Society.

JERRY WAYNE HUGHES—Honor League Representative '55; Honor League; Orchestra '54-'55-'56; Band '54-'55-'56-'57; Civics Club '57.

GURLEY ANN HUMPHREY—Student Council '54; Honor League Representative '56; Honor League; Red Cross '56; F. H. A. '54.

GAIL JACKSON—Red Cross '55; "High Times" '56; Choir '56; Band '54-'55-'56; Intramural Volleyball '54-'55; Intramural Hockey '54-'55; Intramural Basketball '54; Office Helper '56.

BARBARA ANN JENNINGS — Honor League; French Club '56; Science Club '56; Civics Club '56.

CHERYL LEE JENNINGS—Student Council '54-'55-'57; Class Council '56; Honor League Representative '57; Honor League; "High Times" '57; Assembly Committee '57; Building Care Committee '55; Science Club '56; Varsity Cheerleader '57; Girls' Athletic Association Alternate '56; Girls' State '56; National Honor Society; Citizen-of-the-Month.

DONALD ELTON JENNINGS — Honor League; Civics Club '57; Intramural Volleyball '54-'55-'56-'57; Intramural Softball '54-'55-'56-'57; Intramural Basketball '54-'55-'56-'57.

# SENIOR DIRECTORY

EVELYN MARIE JENNINGS—Red Cross '54; Glee Club '56-'57; Chorus '54-'55; Athletic Council '54; Cafeteria Helper '54.

SHIRLEY JESSEE — Student Council '55; Honor League; Glee Club '55; Orchestra '54; Band '54; Distributors' Club Secretary '56-'57; Y-Teens '54; Intramural Volleyball '54.

DIANN LOUISE JESSEN — Student Council '54; Honor League; Red Cross '54; Science Club '55; Y-Teens '54-'55; Office Helper '54-'55.

RICHARD NEELY JOHNSON — Honor League; Glee Club '54-'55; Orchestra '57; Band '54-'55-'56-'57; French Club '57; Science Club '56-'57; Civics Club '56; Hi-Y '55-'56-'57; Baseball '55-'56-'57.

SHIRLEY ANNETTE JOHNSON—"Glass Eye" Assistant Editor '54; Assembly Committee '57; Spanish Club '57; Glass Palette '56-'57; Intramural Volleyball '54-'55-'56-'57; Intramural Softball '54-'55; Intramural Hockey '54-'55-'56-'57; Intramural Basketball '54-'55-'56-'57; Athletic Council '55-'56-'57; National Honor Society.

BETTY JEAN JONES—Honor League.

BETTY MARIE JONES—Honor League; "High Times" '57; Spanish Club '57; Civics Club '57; Public Speaking Club '56-'57; Intramural Basketball '56; Library Council '56.

FAY CARROLL JONES—Honor League; Civics Club '57; F. B. L. A. '57; David Garrick '57.

GRADY JONES—Honor League.

LLOYD HUNDLEY JONES—Trade School '54-'55-'56-'57.

LINDA KESTNER—Class Council '54-'56-'57; Honor League; "Crest" '56-'57; Assembly Committee '57; French Club '57; Civics Club '57; Varsity Cheerleader '56-'57; Girls' Basketball Team '54; Intramural Volleyball '54-'55-'56-'57; Intramural Hockey '56-'57; Intramural Basketball '54-'55-'56-'57; Girls' State '56; Cafeteria Helper '54; Quill and Scroll '57; French Tournament '56-'57; Citizen of the Month Committee '57; Christmas Assembly '57; National Honor Society '57; Cafeteria Monitor '56-'57.

CALVIN DENNIS KNIGHT—Honor League; Baseball '54; Trade School '54-'55-'56-'57.

BETTY LYNN KRANTZ—Honor League; F. B. L. A. '56; Intramural Volleyball '55, '56, '57; Intramural Softball '55; Intramural Hockey '56-'57; Intramural Basketball '54-'55-'56-'57.

JAMES FRANKLIN LAYNE—Honor League; Civics Club '56; Trade School '54-'55-'56.

RANDALL CARLTON LAYNE—Honor League.

MARION CARITA LICHFORD — Glee Club '54; Science Club '54; F. H. A. '54-'55; F. B. L. A. '56; Girls' Basketball Team '56; Intramural Volleyball '56; Intramural Softball '56; Cafeteria Helper '55-'56.

CECIL WAYNE LITCHFORD—Honor League; Baseball '56-'57.

BARBARA EILEEN LLOYD—Honor League; Latin Club Secretary '57; Civics Club '57; Tri-Hi-Y '57.

PATRICIA ANNE LOGWOOD — Student Council '57; Class Council '54; Honor League Representative '54-'56; Honor League; Choir '56; Glee Club '56; F. B. L. A. '55, Vice-President '56, Reporter '57; David Garrick '54-'55; Intramural Volleyball '54-'55-'56; Intramural Hockey '55-'56; Intramural Basketball '54-'55-'56; Girls' State '56; Girls' Athletic Association '54-'55-'56; Office Helper '57; National Honor Society '57.

SUE LOVERN—"Glass Eye" '54; "High Times" '55-'56, Co-Editor '57; French Club '57; Science Club '55, Vice-President '56; Public Speaking Club '55-'56-'57; David Garrick '56-'57; Y-Teens '54-'55-'56-'57; Intramural Volleyball '54-'55-'56-'57; Intramural Basketball '55-'56-'57; Quill and Scroll '56, Vice-President '57; Christmas Pageant '57; National Honor Society '57.

GRACE LOVING — Class Council '56; Honor League; Red Cross '54; "Crest" '56-'57; Majorette '56, Head '57; Spanish Club '57; Civics Club '57; Intramural Volleyball '54; Quill and Scroll '57; National Honor Society '57.

PAULA LUTHER — Student Council '54; Honor League; "High Times" '57; Science Club '56; F. H. A. '57; David Garrick '56; Y-Teens '57; Intramural Volleyball '56.

CATHERINE LYNN—Honor League Representative '54; Sophomore Class Representative '55-'56, Secretary '57; Honor League; "Crest" '56-'57; Spanish Club '57; Civics Club '57; Intramural Hockey '57; Girls' Athletic Association '56-'57; Girls' State '56; Quill and Scroll '56, President '57; S. I. P. A. '55; National Honor Society; Senior Play; Chairman Senior Banquet.

EDWYNA MARION MARSH—Honor League; Band '54-'55-'56; F. H. A. '57; David Garrick '57; Intramural Volleyball '55-'56; Intramural Softball '55; Intramural Hockey '56; Intramural Basketball '55, '56; Junior Majorette '54-'55-'56; Alternate Senior Majorette '57.

LOIS ELEANOR MARTIN—Honor League.

# SENIOR DIRECTORY

JIMMY MILTON MASON—Honor League; Civics Club '57; Intramural Volleyball '54-'55-'56-'57; Intramural Softball '54-'55-'56-'57; Intramural Basketball '54-'55-'56; Trade School '54-'55-'56; Ticket Seller '55-'56-'57.

BILLY MASSEY — Student Council '54-'55-'56-'57; Class Council '54-'55-'56-'57; Honor League; Boys' State '56; Cafeteria Helper '56; Senior Assembly.

JOYCE MAYS—"Glass Eye" '56-'57; Glee Club '55-'56; Chorus '54.

PAUL PURVIS McCARTHY—Honor League; Red Cross '54; Trade School '54-'55-'56-'57; Bank Runner.

WAYNE HARRIS McCRAW—Student Council '54; Class Council '55; Honor League Representative '55; Red Cross '56; Choir '57; Football '54-'55-'56-'57; Track '54-'55-'56-'57; Intramural Softball '55-'56; Allied Hockey Team '55.

KENNETH EDWARD McFADEN—Honor League.

RAYMOND JOSEPH McGREGOR, JR. — Honor League Representative '54-'55, Vice-President '57; Honor League; Assembly Committee '57; Science Club '57; David Garrick '54-'55-'56-'57; Boys' State '56; National Honor Society.

NANCY CARROLL McKENNA—Honor League Representative '54; Honor League; "Glass Eye" '54; Choir '56; Chorus '55; Civics Club '57; F. B. L. A. Parliamentarian '56-'57; Distributors' Club Vice-President '57; Girls' Basketball Team '56.

HOMER McLAUGHLEN — Honor League; Red Cross '55.

HARRY WINSTON MEAD—Honor League; Assembly Committee '56-'57; Civics Club '56-'57; Trade School '54-'55-'56-'57.

JIMMY MEEKS — Freshman Basketball '54; Intramural Baseball '54; Trade School '54-'55-'56-'57; Bank Runner; Third Place on Machines Work in the '55 Annual Awards P. T. A. Meeting.

NANCY CARROLL MIDDLETON—Honor League; Red Cross '55; Glee Club '54; Y-Teens '54; Honorable Mention in Advertising Contest '56.

HELEN FRANCES MILES — Choir '56; Glee Club '57.

ALICE VIRGINIA MILLER—Honor League; "Glass Eye" Assistant Editor '54; "Crest" '56, Co-Editor '57; Assembly Committee '57; Latin Club '56; Science Club '56; Civics Club '57; Literary Society '56, '57; David Garrick '55-'56-'57; Quill and Scroll '57; National Honor Society '57.

SADIE PAULINE MILLER—Honor League Representative '56; Honor League; F. H. A. '56-'57; Intramural Volleyball '54-'55; Intramural Hockey '55-'56-'57; Intramural Basketball '54-'55-'57; Allied Hockey Team '56-'57.

PEGGY LEE MILLER—Honor League; Spanish Club '57; F. H. A. '57; Tennis '56-'57; Intramural Volleyball '54-'55-'56-'57; Intramural Hockey '57; Intramural Basketball '54-'55-'56-'57; Library Council '56-'57.

FAYE MILLNER—Honor League; "High Times" '56; "Crest" '57; Band '54; French Club '57; Science Club '56; Civics Club '57; Public Speaking Club '56; David Garrick '56-'57; Intramural Volleyball '56; Intramural Hockey '56-'57; Intramural Basketball '56; Library Council '56; Quill and Scroll '57; Building Guide '56.

ROBERT WARD MITCHELL—Honor League; Red Cross '55; Orchestra '55-'56-'57; Band '54-'55-'56-'57.

MITCHELL MOON—Honor League; Basketball '54-'55-'56; Baseball '54-'55-'56-'57; Athletic Council '55-'56-'57.

JAMES MOORE—Trade School '56-'57.

RICHARD IRVING MOORE—Student Council '55-'56; Class Council '57; Honor League; Chorus '57; Glass Palette '55-'56; Basketball Manager '55-'56-'57; Tennis '55-'56; Library Council '54.

SANDY MOSBY—Honor League; Civics Club '57; Freshman Football '54; Varsity Football '57.

JEAN MUIR—Honor League; Civics Club '57; Intramural Volleyball '54-'55-'56-'57; Intramural Hockey '56-'57; Intramural Basketball '54-'55-'56-'57; Girls' Athletic Association '55-'56; Athletic Council '54-'55-'56; Library Council '57; Office Helper '54-'56.

CARL FERGUSON MUSGROVE — Honor League; Red Cross '54; Cafeteria Helper '54-'55-'56-'57.

SUE MUSGROVE—Honor League; Red Cross '54-'55-'56-'57; "Glass Eye" '54; "High Times" '55-'56-'57; French Club '57; Public Speaking Club '55-'56; Quill and Scroll '57.

LOU ANNE NOELL — Student Council '55-'56; Honor League Representative '54; Honor League; French Club '56-'57; David Garrick '57; Y-Teens '54-'55; Intramural Volleyball '55; Intramural Hockey '55; Intramural Basketball '54; Athletic Council '55; Office Helper '55.

STUART ALLEN O'BRIEN—Honor League; Orchestra '54-'55-'56-'57; Band '54-'55-'56-'57; Science Club '55-'56'-57; Civics Club '57; Athletic Council '54; Trade School '55.

# SENIOR DIRECTORY

CLIFTON BROOKS OLIVER—Honor League; Football '54-'55-'56-'57; Track '54-'55-'56-'57.

MARTHA OVERSTREET — Honor League; "High Times" '57; Spanish Club '57; Intramural Volleyball '54-'55-'56-'57; Intramural Softball '54-'55-'56-'57; Intramural Basketball '54-'55-'56-'57.

JIMMY LEWIS PAGE—Orchestra '54; Band '54-'55-'56-'57; J. V. Football '55.

REBECCA PARIS — Honor League; "Crest" '57; Spanish Club '57; Civics Club '57; J. V. Cheerleader '56; Varsity Cheerleader '57; Intramural Volleyball '56; Intramural Hockey '56-'57; Intramural Basketball '54-'56-'57; Athletic Council '55-'56; Cafeteria Helper '54.

NANCY MARIE PARKER — Honor League; Glee Club '56; Chorus '55; Intramural Basketball '56.

REBA MARIE PARRISH—Honor League; Red Cross '54; Glee Club '55-'56-'57; Chorus '54.

NORMA LOU PARSONS—Honor League; F. B. L. A. '56, Vice-President '57; Y-Teens '54; Library Council '54.

PATRICIA GAYLE PASCHAL—Honor League Representative '56-'57; Honor League; "High Times" '56-'57; Assembly Committee '56-'57; French Club '56-'57; Science Club '54-'55-'56-'57; Glass Palette '54, Vice-President '56-'57.

ROYALL STANFORD PEARSON — Trade School '55-'56; Second Place Winner in Drafting Contest '56.

ANN PERKINS—Honor League; Band '54; Science Club '57; Civics Club '57; Literary Society '57; Public Speaking Club '57; F. H. A. '57; David Garrick '57; Y-Teens '54-'55; Intramural Volleyball '55-'56-'57; Intramural Basketball '54-'55-'57; Stephen Foster Essay Contest Sponsored by D. A. R., Second Prize '56.

DUANE PERROW—President Junior Student Council '54; Student Council '56; Class Council Vice-President '56; Honor League Representative '55-'57; Honor League; "Critic" '56, Editor '57; French Club '57; Civics Club '57; Intramural Volleyball '54-'55-'56-'57; Intramural Hockey '56-'57; Intramural Basketball '54-'55-'56-'57; Vice-President Girls' Athletic Association '56; Quill and Scroll '57; National Honor Society; Senior Queen '57; Jaycee Bowl Attendant to Queen '56; Senior Assembly '57; French Tournament '56; Christmas Pageant '57; Senior Play.

DAVID PETTY—Class Council '57; Honor League Representative '54; Honor League; Red Cross '54-'55-'56-57; "Glass Eye" '54; Chorus '57; Football '54-'55-'56-'57; Basketball '54-'55; Baseball '55-'56-'57; Boys' State '56; National Honor Society, President; President of Senior Class.

LILLIAN YVONNE PLUNKETT—Honor League Representative '55; Honor League; Red Cross '56-'57; Glee Club '56-'57; Orchestra '54-'55; Science Club '57; F. H. A. '57; Y-Teens '54-'55; Intramural Volleyball '54-'55; Intramural Basketball '54-'55.

PEGGY TAYLOR POPE—Honor League; F. H. A. '56; Girls' Basketball Team '54; Office Helper '54.

GLADYS MAE POWELL—Honor League; Red Cross '56-'57; Choir '56; Chorus '55; Civics Club '57; F. B. L. A. '56-'57; Distributors' Club '57; Girls' Basketball Team '56; F. B. L. A. Reporter.

LYNN PREBLE—Class Council Treasurer '55; Honor League Representative '54-'55; Honor League; "Glass Eye" '54; French Club '57; Science Club Secretary '57; Civics Club '57; Literary Society '57; Public Speaking Club '57; Y-Teens '54-'55; Intramural Volleyball '55-'56-'57; Intramural Basketball '55-'56-'57; Office Helper '56.

BARBARA RAE—Class Council '55; Honor League Representative '56; Honor League; Assembly Committee '57; Latin Club '56-'57; Science Club '55-'56-'57; Civics Club '57; David Garrick '55-'56; Y-Teens '54; Office Helper '57; National Honor Society '57; Student Council Hall Monitor '57.

DELORES RAGLAND — Class Council '54-'56-'57; Red Cross '55; Choir '55-'56-'57; Glee Club '54; French Club '56-'57; David Garrick '56-'57; Office Helper '56.

TED GRAYSON RAMSEY—Honor League; Civics Club '57; Distributors' Club '57; Boys' State '56.

JOHN ALBERT RAYHILL—Honor League; David Garrick '55-'56; Football '55-'56; Track '54-'55; Athletic Council '56-'57; Trade School '56-'57.

PATRICIA ANN RHODENHIZER — Honor League; Red Cross '55; "Glass Eye" '55; "High Times" '56-'57; Chorus '54; Spanish Club '57; Civics Club '57; Y-Teens '54-'55-'56-'57; Intramural Volleyball '55; Intramural Basketball '55-'56-'57; Quill and Scroll '57.

JOEL WILLIAM ROBERSON — Honor League; French Club '56-'57; David Garrick '56-'57; Freshman Football '54; Track '54; Cafeteria Helper '54.

ARTHUR ROBERTS, III—Student Council '54; Honor League Representative '55; Honor League; Choir '57; Basketball '55-'57; Boys' State '56.

PATSY EVON ROBERTSON—Honor League; Glee Club '56; Choir '57; Chorus '54-'55; Intramural Volleyball '55; Girls' Athletic Association '54; Athletic Council '54.

# SENIOR DIRECTORY

SHELBY ROBEY—Honor League.

LAWRENCE RONALD ROBEY — Student Council '54-'55-'56-'57; "High Times" '56-'57; "Critic" '56-'57; "Crest" '56-'57; Football '54-'55; Track '54-'55-'56-'57; Intramural Volleyball '54-'55-'56; Intramural Softball '54-'55-'56; Intramural Basketball '54-'55-'56; Trade School '54-'55-'56-'57.

MASON ROWE—Honor League Member '54-'55-'56-'57; "High Times" '57; French Club '57; Public Speaking Club '57.

DOROTHY BEATRICE ROWLES — Honor League Member '54-'55-'56-'57; "High Times" '54-'56; Quill and Scroll '57.

JACK SANDIDGE —

JIMMY THOMAS SCHULTZ—Orchestra '54-'55-'56-'57; Band '54-'55-'56-'57; Science Club '56-'57; All-State Band '55-'56-'57.

DANNY LEROY SCOTT—Student Council '55-'56, President '57; Class Council, President, '54, President '56; Honor League Representative '56; Orchestra '54; Band '54-'55-'56-'57; Hi-Y '57; Freshman Basketball '54; Boys' - Girls' State '56; National Honor Society.

WILMA FAY SCOTT—Student Council '54; Honor League Member '54-'55-'56-'57; F. B. L. A. '56; Distributors' Club, Chairman of Money-Making Committee '57.

CYNTHIA PATRICIA SHANER — Student Council '54; Honor League Member '54, '55, '56, '57; Spanish Club '57; Camera Club '55; F. H. A. '56-'57; Intramural Volleyball '54, Captain '55-'56-'57; Intramural Softball '54-'55-'57; Intramural Hockey '55-'56; Intramural Basketball '54-'55-'56-'57; Girls' Athletic Association '54; National Honor Society.

KENNETH ARTHUR SHANNON — Honor League Member '54-'55-'56-'57; Orchestra '54-'55; Band Vice-President '54-'55-'56-'57; Trade School '55.

FAYE SHORTER—Honor League Member '54-'55-'56-'57; Orchestra '54-'55-'56-'57; Spanish Club '57; Intramural Volleyball '54; Intramural Basketball '54.

SHERRILL SIMS—Class Council '54, Secretary '56; Honor League Member '54-'55-'56-'57; Assembly Committee '57; Spanish Club '57; Cheerleaders J. V. '55, J. V. '56, Varsity '57; Intramural Volleyball '54-'55-'56-'57; Intramural Hockey '56; Intramural Basketball '54-'55, Captain, '56; Captain, '57; Girls' Athletic Association '57, President; Athletic Council '57; Girls' State '56; Cafeteria Helper '54; Office Helper '56-'57.

NANCY SLAUGHTER—Class Council '57; Honor League Member '54-'55-'56-'57; "Critic" '57; Assembly Committee '57; French Club '57; Glass Palette '56-'57; Intramural Volleyball '54-'55-'56-'57; Intramural Basketball '54-'55; Intramural Hockey '57; Girls' Athletic Association '57; Athletic Council '54; Cafeteria Helper '54; National Honor Society.

BETTY SMITH MASON—Honor League Member '54-'55-'56-'57; Choir '55-'56; Chorus '54-'55.

CHARLES SNOW—Distributors' Club '54-'55.

JOE SPENCER—Honor League Member '54-'55-'56-'57; Band '54-'55-'56-'57 President; Tennis '56-'57; Boys' State '56; National Honor Society.

ROBERT SPENCER—Trade School '56-'57.

THOMAS BURL ST. CLAIR—Honor League Member '54-'55-'56-'57; Red Cross '54-'55; Trade School '55-'56'-57.

VIRGINIA CATHERINE STAFFORD—Honor League Member '54-'55-'56-'57; David Garrick '55.

NEAL DUVAL STENNETTE—Honor League Member '54-'55-'56-'57; Red Cross '55; Intramural Basketball '55; Trade School '55-'56-'57; Cafeteria Helper '54.

BOBBY STEPHENS—Class Council '56-'57; Honor League Member '54-'55-'56-'57; Red Cross '54-'55; Art League '54-'55; Hi-Y '55-'56'-57; Intramural Baseball '54-'55-'56; Athletic Council '54-'55.

JOHN MARSHALL STINNETT — Honor League Member '54-'55-'56-'57; Red Cross '54-'55-'56-'57; Glass Palette '55; Freshman Football '54; Track '54; Baseball '55; Trade School '56-'57; Art Contest, Honorable Mention.

WALTER OFF STOKES—Honor League Representative '54-'55; Honor League; Spanish Club '55; Science Club '55; Civics Club '56; Football '55-'56; Track '55; Baseball '55.

JONATHAN BRECKENRIDGE STUART — Honor League; Camera Club '56, President.

CAROL ANNE SUBLETT — Student Council '57; Honor League; "High Times" '56-'57; Glee Club '57; F. H. A. '57; Y-Teens '57; Intramural Volleyball '55-'56; Intramural Basketball '54-'55-'56-'57.

JANE ELLEN TANKERSLEY—Honor League; Civics Club '57; F. H. A. '54-'55-'56-'57; Y-Teens '54-'55; Inter Club Council of Y-Teens '54; Intramural Volleyball '54-'55-'56-'57; Intramural Hockey '56-'57; Intramural Basketball '54-'55-'56-'57; Office Helper '56.

# SENIOR DIRECTORY

PEARL JEAN TANNER—Honor League; Red Cross '54-'55; "High Times" '54-'55-'56; Chorus '54-'55; Assembly Committee '56-'57; F. B. L. A. '56-'57; Intramural Volleyball '55; Intramural Basketball '54-'55-'56-'57; Office Helper '56; National Honor Society, Home Room Secretary '54-'55-'56.

JOYCE TAYLOR—Honor League; Red Cross '54; "Glass Eye" Typist '57; Camera Club '56; National Honor Society; Soccer '54; Citizen-of-the-Month.

JUDY TAYLOR—Honor League; "Critic", Assistant Art Editor '56, Co-Art Editor '57; Assembly Committee; French Club '57; Civics Club '57; Glass Palette '56-'57; Cheerleader J. V. '55, Varsity '56; Girls' Basketball Team '54-'55-'56; Intramural Volleyball '54-'55; Intramural Speedball '55; Intramural Hockey '55; Intramural Soccer '54; Championship Soccer Team '54; Girls' State '57; Cafeteria Helper '57; Quill and Scroll '57.

PAT TAYLOR—Honor League; Science Club; F. H. A. '57.

KENNETH SHELOR TEMPLETON—Honor League; Science Club '56-'57; Hi-Y '55-'56; Track '56-'57.

FRED THAYER—Honor League Representative '55; Honor League; "High Times" '55-'56; Latin Club '56; Science Club '57; Civics Club '57; Quill and Scroll '57; Latin Tournament '56; Latin Essay '56; National Honor Society.

ALICE LUCILLE THOMAS—Student Council '57; Honor League; "Glass Eye" '54; French Club '57; Science Club '56; Public Speaking Club Vice-President '55; F. H. A. Reporter '57; Y-Teens '54, Treasurer '55, President '56-'57; Intramural Volleyball '54-'55-'56; Intramural Softball '55-'56; Intramural Hockey '54-'55-'56-'57; Intramural Basketball '54-'55-'56; Senior Day Court '57; Miss Follies 1956.

CHARLES STEPHEN THOMAS—Honor League; French Club Treasurer '57; Civics Club '57; J. V. Basketball '54-'55; Varsity Football '56-'57; Library Council '56; Christmas Pageant '57.

MURRELL EDWARD THOMAS—Honor League; Intramural Basketball '54-'55-'56-'57; Trade School '54-'55-'56-'57.

PATRICIA LEE THOMAS—Honor League; Orchestra '54; Secretary '55-'56-'57; Band '56; French Club '57; Science Club '54-'55-'56-'57; Civics Club '57; F. H. A. Secretary '57; Intramural Volleyball '54-'55-'56-'57; Intramural Softball '54-'55-'56-'57; Intramural Hockey '56-'57; Intramural Basketball '54-'55-'56-'57; Allied Hockey Team '56; Girls' Athletic Association '56-'57; Office Helper '57; All-State Orchestra '54-'56-'57.

BETTY THOMPSON—Honor League; Glee Club '55-'56-'57; Chorus '54; Science Club '54; Civics Club '57; F. H. A. '54-'55-'56-'57; David Garrick '55-'56; Y-Teens '54; Office Helper '55-'56.

CRAIG WILSON THOMPSON—Honor League Representative '54; Honor League; Band '54-'55-'56-'57.

DON PUCKETTE THOMPSON—Honor League; French Club '56-'57; Baseball '56-'57.

MABEL THOMPSON—Honor League.

COLEY LOUDELL THORNSBURY—Honor League; Civics Club '56-'57; Trade School '56-'57.

LEE THORNTON—Honor League; D. E. Club '56.

TERRENCE TODD—Honor League; Distributors' Club Reporter '56; Athletic Council '56.

IRENE FAYE TOMLIN—Honor League; Red Cross '54; Y-Teens '54; Library Council '54; Office Helper '54.

ROBERT LEE TONEY—Honor League; Football '54-'55; Tennis '54-'55-'56-'57; Trade School '54.

RONNIE THEODORE TUCKER—Honor League; Glass Palette '54-'55; Football '54-'55-'56; Track '55.

EDNA MAY TUGGLE—Student Council '54; Honor League Member '54-'55-'56-'57; F. B. L. A. '56-'57; Distributors' Club '56-'57; Y-Teens '54; Intramural Hockey '55.

PHILLIP GEORGE VASSAR—Intramural Volleyball '54-'55-'56-'57; Intramural Softball '54-'55-'56-'57; Intramural Basketball '54-'55-'56-'57; Trade School '54-'55-'56.

LOU VEREEN—Honor League Member '54-'55-'56-'57; Orchestra '54-'55; Science Club '54-'55-'56-'57; Intramural Volleyball '54-'55; Intramural Basketball '54; Library Council '56.

ELIZABETH TAYLOR VIAR—Honor League Member '54-'55-'56-'57; Latin Club '55-'56; Office Helper (Dean's Office) '56-'57.

HOWARD WALDRON—Honor League Member '54-'55-'56-'57.

DONALD LEE WALL—Honor League; French Club '57; J. V. Football '55, Varsity Football '56.

# SENIOR DIRECTORY

JO ANNE WARE—Student Council '55; Honor League; Building Care Committee '55; Civics Club '57; F. H. A. '55, Treasurer '57; F. B. L. A. '56, Secretary '57; Y-Teens '54-'55, Vice-President '56-'57; Intramural Basketball '54-'55.

CLARENCE WASKEY—Student Council '57; Honor League; Football '54-'55-'56-'57; Boys' State '56; Library Council '56-'57; National Honor Society.

ROSE MARCHETA WATTS — Honor League; Spanish Club '57; Civics Club '57; Glass Palette '55-'56; National Honor Society.

BARRY WEBB—Honor League; Spanish Club '57; Science Club '57; Civics Club '57; J. V. Football '55; Spanish Tournament '56-'57; Math Contest '56.

CARLTON WAYNE WELLS—Honor League Representative '54; Honor League; Red Cross '56-'57; Football '54-'55-'56-'57; Cafeteria Helper '57.

SIGNORA WILEY—Student Council '54; Honor League; "Critic" '57; "Crest" '57; Camera Club '57; Glass Palette '54-'56-'57; David Garrick '56-57; Y-Teens '56-'57.

WAYNE LYLE WOOD—Honor League; Orchestra '54-'55-'56; Band '54-'55-'56; Spanish Club '57; Science Club '57; Athletic Council '54.

DENNIS LEE WOODALL—Honor League; Tennis '54-'55-'56.

BRUCIE WOODS—Honor League; Student Council '57; "High Times" '57; "Crest" '56-'57; Spanish Club '57; Science Club '55; Civics Club '57; Literary Society '57; Public Speaking Club '55-'56; F. H. A. '54; David Garrick '55-'56; Y-Teens '55-'56; Intramural Volleyball '55-'56; Intramural Hockey '55; Intramural Basketball '55-'57; Quill and Scroll '57; Senior Play.

DAVID EDWARD WOODS—Student Council '54; Honor League; Civics Club '56-'57; Baseball '56-'57.

THELBERT WOOTEN—Class Council '55; Honor League.

GAYNELLE WORLEY—Honor League Member '54-'55-'56-'57; Glass Palette '54-'55-'56; Intramural Volleyball '54-'55; Intramural Hockey '54-'55; Intramural Basketball '54-'55-'56; Girls' Athletic Association '54.

BEA WORRELL—Honor League Member '54-'55-'56-'57; French Club '57; J. V. Cheerleader '55; Intramural Volleyball '55-'56-'57; Intramural Basketball '54-'55-'56-'57; Office Helper '57.

NANCY WRIGHT—Honor League Member '54-'55-'56-'57; Red Cross '56-'57; Science Club '55-'56-'57; Civics Club '57; Literary Society '56-'57; F. H. A. '57; Intramural Volleyball '54-'55-'56-'57; Intramural Hockey '56-'57; Intramural Basketball '54-'55-'56-'57; Athletic Council '57; Library Council '56; Intramural Soccer '54-'55; Intramural Speedball '54-'55.

SYLVIA JEANNE WRIGHT—Student Council '54-'55; Honor League Representative '54-'56-'57; Honor League Member '54-'55-'56-'57; Red Cross '54; "Critic" '56; Science Club '55; F. H. A. '54-'56-'57; Y-Teens '54-'55; Intramural Volleyball '54-'55-'56-'57; Intramural Hockey '54-'55-'56-'57; Intramural Basketball '54-'55-'56-'57; Girls' Athletic Association '56; Secretary of Sophomore Class '55.

WADE THOMAS WRIGHT—Honor League Member '54-'55-'56-'57; Trade School '55-'56-'57; Freshman J. V., Varsity Football '54-'55-'56-'57.

RONALD LEE YOUNGER—Honor League Member '54-'55-'56-'57; Red Cross '56; J. V. Football '55; Boys' State '56; Trade School '54-'55; National Honor Society.

SHERWOOD NELSON ZIMMERMAN — Honor League Representative '54-'55; Honor League Member '54-'55-'56-'57; Red Cross '54; Orchestra '54-'55-'56-'57; Band '54-'55-'56-'57; Assembly Committee '54-'55-'56-'57.

# AUTOGRAPHS

# AUTOGRAPHS

# AUTOGRAPHS

SMITH
GRAFTED